



INDIAN SOCIETY

STRUCTURE, CHANGE, AND CONTINUITY

Dr Samikshya Madhukullya
Dr Anurag Hazarika

Indian Society

Structure, Change, and Continuity

Indian Society

Structure, Change, and Continuity

Dr Samikshya Madhukullya
Dr Emmanuel Ande Ivorgba

red'shine
PUBLICATION
INDIA

Indian Society: Structure, Change, and Continuity

Dr Samikshya Madhukullya, Dr Emmanuel Ande Ivorgba



RED'SHINE PUBLICATION PVT. LTD.

Headquarters (India): 88-90 REDMAC, Navamuvada,

Lunawada, India-389 230

Contact: +91 76988 26988

Registration no. GJ31D0000034

In Association with,

RED'MAC INTERNATIONAL PRESS & MEDIA. INC

India | Sweden | UK



Text © *Authors*, 2026

Cover page ©RED'SHINE Studios, Inc, 2026



All rights reserved. No part of this publication may be reproduced or used in any form or by any means- photographic, electronic or mechanical, including photocopying, recording, taping, or information storage and retrieval systems- without the prior written permission of the author.



ISBN: 978-93-5879-459-5

ISBN-10: 93-5879-459-3

DIP: 18.10.9358794593

DOI: 10.25215/9358794593

Price: ₹ 600

Editon: January, 2026 (First Edition)



The views expressed by the authors in their articles, reviews etc. in this book are their own. The Editor, Publisher and owner are not responsible for them. All disputes concerning the publication shall be settled in the court at Lunawada.



www.redshine.co.in | info@redshine.in

Printed in India | Title ID: 9358794593

PREFACE

Indian society is one of the most diverse and complex social formations in the world. Its rich tapestry of cultures, languages, religions, and communities, combined with a long history of social evolution, provides an unparalleled opportunity for sociological inquiry. This book, *Indian Society: Structure, Change, and Continuity*, is an attempt to present a comprehensive study of the Indian social fabric, tracing its historical roots, contemporary developments, and the interplay of tradition and modernity that characterizes its evolution.

The study of Indian society is both fascinating and challenging. The country's social structures have been shaped by millennia of historical, religious, and cultural processes, and continue to adapt to the pressures of modernization, urbanization, globalization, and digitalization. From caste hierarchies and tribal traditions to rural institutions and urban networks, India offers a unique laboratory for understanding the dynamics of continuity and change. This book seeks to explore these dimensions systematically, providing readers with a detailed analysis of social norms, institutions, relationships, and inequalities that influence everyday life.

The book is organized into ten chapters, each addressing a critical aspect of Indian society. The first chapter provides an overview of society in India, examining its definition, characteristics, and historical evolution. Subsequent chapters delve into specific institutions and structures, such as caste, tribe, family, marriage, kinship, religion, and rural and urban social formations. Particular attention is given to social stratification, inequality, and the impact of reform movements, globalization, digitalization, and media on the transformation of social norms. Contemporary issues such as gender inequality, women's empowerment, LGBTQ+ rights, communalism, migration, environmental challenges, poverty, unemployment, and economic disparities are discussed in depth to highlight the complexity of social change. Each chapter integrates empirical evidence, statistics, and scholarly perspectives to ensure a rigorous and nuanced understanding of the topics.

One of the central objectives of this book is to provide a balanced perspective on continuity and change. While India's social fabric

retains many traditional norms and institutions, modernization and social reform have initiated significant transformations in family structures, gender roles, caste relations, and religious practices. This duality—of enduring traditions coexisting with new social patterns—forms the core of contemporary Indian society. The book also emphasizes the role of policy interventions, education, media, and technological advancement in shaping social outcomes, demonstrating how societal structures and human agency interact dynamically.

This work is intended for students, scholars, and general readers who seek a holistic understanding of Indian society. It is particularly suited for undergraduate and postgraduate courses in sociology, social anthropology, and social sciences, but it can also serve as a reference for policymakers, social workers, and researchers interested in India's socio-cultural dynamics. The integration of historical analysis, contemporary debates, statistical data, and case studies makes it both informative and accessible, enabling readers to critically engage with the processes shaping Indian society.

Writing this book has been a journey of exploration and reflection. It has involved synthesizing classical sociological theories, contemporary research findings, and real-world social trends. I am deeply grateful to the scholars, researchers, and institutions whose work has provided the foundation for this study. I hope that this book not only informs but also inspires readers to appreciate the complexity, resilience, and diversity of Indian society and to critically examine the forces of continuity and change that shape it.

Finally, we dedicate this work to all students and readers who seek to understand society not merely as a set of institutions and norms, but as a living, evolving, and dynamic system where human agency, culture, and history intersect. May this book serve as a guide for learning, reflection, and engagement with one of the most vibrant societies in the world—India.

Authors

CONTENTS

SR.NO.	CHAPTERS	PAGE NO.
1	Overview of Indian Society	1
2	Caste System: Origin, Features, and Changes	20
3	Tribe and Tribal Communities in India	39
4	Family, Marriage, and Kinship	63
5	Religion and Social Life in India	84
6	Rural Social Structure	99
7	Urbanization and Social Change	112
8	Social Stratification and Inequality	126
9	Social Reform Movements in India	141
10	Contemporary Issues in Indian Society	155

DEFINITION AND CHARACTERISTICS OF SOCIETY WITH REFERENCE TO INDIA

The concept of society has been a central focus of sociology, anthropology, and related social sciences. Broadly defined, a **society** is a structured system of social relationships among people who share a common culture, interact regularly, and live within a defined geographical territory. It represents a web of norms, values, institutions, and practices that bind individuals together into a cohesive unit. While every society exhibits some universal features, the Indian society is unique in its historical depth, cultural pluralism, and intricate social structures. Understanding society in the Indian context requires both a theoretical and a contextual approach.

Definition of Society

Several scholars have attempted to define society in general and in context-specific ways. Emile Durkheim defines society as a "reality sui generis," meaning a reality in itself, separate from the individuals, yet influencing their behavior through norms and collective consciousness. G. K. Mukherjee refers to society as a "continuous process of interaction among individuals who share common traditions, institutions, and interests." From the Indian perspective, society can be understood as an interdependent system where individuals, families, communities, and institutions coexist and interact under the influence of culture, religion, and historical experiences.

Indian society is not merely a collection of individuals; it is a living organism shaped by centuries of history, philosophy, and cultural evolution. Its uniqueness lies in the co-existence of diversity and unity, tradition and modernity, rural and urban life, as well as continuity and change. In India, society is deeply intertwined with cultural, religious, and regional identities, making the concept multidimensional and complex.

The Evolving Social and Governance Fabric of Modern India

Local Governance: The Panchayati Raj Framework



Significant Administrative Vacancy Gaps

Sanctioned Strength	Vacancy
BDOs	314
Men-in-Position	2%
ABDOs	35%
Men-in-Position	204
JEs/Technical Assistants	48% VACANCIES
Men-in-Position	1,893

Critical functioning is hindered by 48% vacancies in technical assistants and 35% in block-level officers.

Devolution of 29 Constitutional Subjects

States transfer specific powers to local bodies to accelerate rural economic development and social justice.

Social Dynamics: Inclusion and The Road to 2047

The Caste-Based Digital Divide



SC/ST Households:
~6% Computer Ownership
Limited access hinders progress.



Other Groups:
20% Computer Ownership
Wider digital access and opportunities.

Nari Shakti: Women as a Pillar of Development



India leads in empowering women for a developed nation vision.

Sanskritization and Social Mobility



Lower castes adopt upper-caste practices to improve status, reflecting the dynamic essence of caste.

Characteristics of Society

Indian society can be characterized by several features, which distinguish it from other societies while highlighting both universal and unique aspects:

1. **Social Organization and Structure:** Societies are organized into structured patterns of social relationships, and India exemplifies this through its hierarchical and diverse social arrangements. Traditional Indian society was largely organized around the **caste system**, kinship networks, and village communities. While modern India has seen considerable social mobility, these traditional structures continue to influence social behavior, access to resources, and individual identity. Additionally, society in India encompasses **formal institutions** like government, education, and law, and **informal institutions** such as family networks and local customs, which collectively regulate behavior and maintain social order.
2. **Cultural Diversity and Pluralism:** One of the defining characteristics of Indian society is its **cultural pluralism**. India is home to multiple languages, religions, ethnicities, and traditions. This diversity manifests in everyday life, festivals, rituals, art forms, clothing, and cuisine. Despite this heterogeneity, shared cultural elements such as respect for family, hospitality, and the importance of community foster a sense of social cohesion. Indian society demonstrates that diversity does not imply disintegration; instead, it illustrates a remarkable capacity for **unity amidst diversity**, which has been described as a hallmark of Indian civilization.
3. **Interdependence and Social Solidarity:** Society thrives on interdependence among its members. In India, interdependence is visible in **joint family systems**, cooperative agricultural practices, caste-based occupational networks, and community support mechanisms. The Indian joint family system, historically prevalent, exemplifies economic, emotional, and social interdependence, where resources and responsibilities are shared. Even in modern urban contexts, extended family and community networks continue to play a significant role in individual decision-making and social support. Social

solidarity, whether through shared religious practices or collective celebrations, reinforces societal bonds.

4. **Continuity and Change:** Society is both dynamic and continuous, a characteristic that is particularly evident in India. Indian society has evolved over thousands of years while retaining its essential features. Ancient philosophical texts, epics like the **Mahabharata** and **Ramayana**, and enduring social customs illustrate continuity. At the same time, India has witnessed major transformations through colonialism, industrialization, globalization, and democratic governance. Modern India reflects social change through education, urbanization, women's empowerment, and technological advancement. The ability to balance continuity with adaptation to new circumstances is a distinctive feature of Indian society.
5. **Norms, Values, and Institutions:** Norms and values are central to the functioning of any society. Indian society is governed by a **moral and cultural framework**, largely influenced by religious and philosophical traditions. Values such as respect for elders, duty towards family, non-violence, and community service are deeply embedded in social life. Institutions like marriage, family, caste councils, educational systems, and religious organizations regulate behavior, enforce norms, and promote social cohesion. Moreover, formal legal institutions coexist with informal customary laws, illustrating a dual system that blends tradition with modernity.
6. **Hierarchy and Stratification:** Another characteristic of Indian society is its hierarchical nature. Traditional India was structured along caste, class, and gender lines, creating social stratification. While contemporary India emphasizes equality through constitutional provisions and affirmative action, social hierarchies continue to influence opportunities, power distribution, and social mobility. Understanding Indian society necessitates acknowledging these hierarchies and their impact on social relations and individual life chances.
7. **Integration of Rural and Urban Societies:** India exhibits a unique combination of rural and urban social systems. The majority of its population still resides in rural areas, where traditional social structures like panchayats, caste councils, and

local networks dominate. Urban centers, however, reflect industrialization, migration, and modern social organization. The interaction between rural traditions and urban modernity shapes social norms, values, and lifestyle choices, creating a hybrid social environment that is distinctive to India.

The society, in the Indian context, is a complex, organized, and dynamic system of relationships that integrates individuals, families, communities, and institutions. Its defining characteristics include structured social organization, cultural diversity, interdependence, continuity with change, adherence to norms and values, social hierarchy, and the integration of rural and urban life. Indian society demonstrates an extraordinary ability to maintain social cohesion while accommodating diversity and transformation. Understanding these characteristics provides a foundation for exploring deeper aspects of Indian social life, including caste, tribe, family, religion, and contemporary challenges. The study of Indian society thus reveals not only the richness of its cultural and historical heritage but also the adaptive capacity that allows it to navigate the demands of modernity while preserving continuity with the past.

HISTORICAL EVOLUTION OF INDIAN SOCIETY (ANCIENT, MEDIEVAL, MODERN PERIODS)

The history of Indian society spans several millennia, encompassing a rich tapestry of cultural, social, and economic developments. Understanding the historical evolution of Indian society is crucial because it provides insight into the persistence of traditions, the emergence of social hierarchies, and the processes of change and adaptation over time. Indian society has undergone profound transformations, broadly classified into three periods: Ancient, Medieval, and Modern. Each period has distinct social structures, institutions, and cultural patterns, yet continuity and adaptation remain striking features throughout Indian history.

1. Ancient Indian Society

Ancient Indian society, extending roughly from the Indus Valley Civilization (circa 2500 BCE) to the late Vedic period (around 500 BCE), was characterized by the development of agricultural communities, urban centers, and early social organization. The Indus Valley Civilization exemplifies one of the world's earliest urban

societies. Cities such as Harappa and Mohenjo-Daro demonstrated planned urban settlements, drainage systems, and organized marketplaces, indicating a high degree of social coordination and civic planning. Society was primarily agrarian, with trade networks extending to Mesopotamia, reflecting economic specialization and social interdependence.

The Vedic period (1500–500 BCE) brought profound changes in social and cultural structures. The early Vedic society was tribal and pastoral, organized around clans or janas. Over time, as agriculture expanded, social stratification emerged. The Varna system—dividing society into Brahmins (priests), Kshatriyas (warriors), Vaishyas (merchants), and Shudras (laborers)—became a defining feature, along with the concept of Dharma, guiding ethical and social behavior. The joint family system began to take shape, emphasizing kinship, lineage, and collective responsibility. Religious texts, rituals, and festivals played a crucial role in integrating communities and reinforcing social norms.

The Maurya and Gupta periods (circa 321 BCE–550 CE) saw further evolution in social organization. The Mauryan administration, under rulers like Chandragupta and Ashoka, introduced bureaucratic governance, law enforcement, and public welfare systems, indicating the emergence of a centralized polity that influenced social relations. The Gupta period is often referred to as the "Golden Age" of India, marked by advances in literature, science, and art. Society became more structured, with urban centers, trade guilds, and educational institutions flourishing. The caste system became more rigid during this period, particularly under the influence of religious orthodoxy and codification in texts like the Manusmriti.

Key Features of Ancient Indian Society:

- Predominantly agrarian with emerging urban centers
- Social stratification through the Varna system
- Strong kinship and joint family networks
- Religious and ritualistic integration of society
- Early state formation and centralized governance

2. Medieval Indian Society

The medieval period (circa 8th century CE to 18th century CE) was marked by significant political, cultural, and religious transformations. This era witnessed the rise and fall of regional kingdoms, as well as invasions and settlements by foreign rulers, including Islamic sultanates and the Mughal Empire. These developments profoundly influenced social structures, economic relations, and cultural life.

During the early medieval period, regional kingdoms such as the Cholas, Chalukyas, and Rajputs shaped society through patronage of temples, trade, and local governance. Villages remained the primary social and economic unit, with caste-based occupations and guilds (shrenis) regulating production and trade. Temples functioned not only as religious centers but also as hubs of education, economic activity, and social organization.

The Islamic period (12th–18th century CE) introduced new social dynamics. Muslim rulers such as the Delhi Sultanate and the Mughal emperors brought administrative centralization, new legal systems, and land revenue structures. Persian art, language, and culture intermingled with local traditions, resulting in a rich syncretic culture. The medieval period also saw the emergence of Sufi and Bhakti movements, which challenged rigid social hierarchies and promoted ideas of devotion, equality, and social reform. Women's roles remained largely confined to family and domestic spheres, though there were exceptions in certain regions and royal courts.

Key Features of Medieval Indian Society:

- Strong influence of regional kingdoms and centralized empires
- Caste and community-based occupational divisions persisted
- Growth of urban centers and trade networks
- Cultural synthesis of indigenous and Islamic traditions
- Emergence of reformist religious movements challenging orthodoxies

3. Modern Indian Society

The modern period, beginning roughly with the advent of European colonial powers in the 18th century, represents a phase of profound social, economic, and political transformation. The British colonial rule introduced new administrative structures, legal frameworks, and economic systems, which reshaped traditional Indian society. Land revenue systems, railways, and modern education led to social mobility, urbanization, and new occupational opportunities, yet also created inequalities and social tensions.

Social reform movements emerged during the 19th and early 20th centuries to address caste discrimination, gender inequality, and religious orthodoxy. Leaders like Raja Ram Mohan Roy, Jyotiba Phule, Swami Vivekananda, and Dr. B.R. Ambedkar spearheaded efforts to promote education, women's rights, abolition of untouchability, and legal reforms. These reforms catalyzed the transition from traditional social structures to a more egalitarian, democratic framework.

The post-independence era further transformed Indian society. The Constitution of India (1950) enshrined equality, secularism, and social justice as foundational principles. Industrialization, urbanization, globalization, and technology introduced new forms of social interaction, communication, and livelihood. While traditional institutions like caste and family continue to influence social life, modern Indian society exhibits greater fluidity, diversity, and integration into global networks.

Key Features of Modern Indian Society:

- Transition from agrarian to industrial and service-based economy
- Urbanization, migration, and changing occupational patterns
- Legal and constitutional frameworks promoting equality and justice
- Influence of education, media, and globalization on social norms

- Persistence of traditional structures alongside modern institutions

The historical evolution of Indian society reveals a dynamic interplay of continuity and change. Ancient India established the foundations of social organization, culture, and institutions, while the medieval period introduced regional and foreign influences, expanding cultural horizons and prompting social reform movements. Modern India reflects a synthesis of tradition and modernity, combining democratic governance, economic development, and social reform. Across these periods, Indian society demonstrates remarkable resilience, adaptability, and pluralism, balancing enduring traditions with progressive transformations. Understanding this historical trajectory provides a framework for analyzing contemporary social issues, from caste and gender inequality to urbanization and globalization, and highlights the intricate layers that constitute Indian social life.

CULTURAL DIVERSITY: LANGUAGE, ETHNICITY, AND REGIONAL VARIATIONS

One of the most striking features of Indian society is its extraordinary cultural diversity, which has evolved over millennia due to historical, geographical, and social factors. Cultural diversity in India is visible through its multiple languages, ethnic groups, religions, traditions, and regional practices, making it one of the most pluralistic societies in the world. This diversity is not merely a demographic reality; it forms the foundation of India's social structure, influencing everyday life, social interactions, politics, and cultural expressions. Understanding India's cultural diversity requires an examination of language, ethnicity, and regional variations, all of which shape the identity and dynamics of Indian society.

1. Linguistic Diversity

India is often described as a “linguistic mosaic”, with its population speaking hundreds of languages and dialects. The Constitution of India recognizes 22 official languages under the Eighth Schedule, including Hindi, Bengali, Telugu, Marathi, Tamil, and Urdu, among others. However, the total number of languages spoken in India exceeds 1,600, reflecting historical migrations, local cultural evolution, and the persistence of indigenous tongues.

Language in India is more than a means of communication; it is a marker of identity, culture, and social affiliation. Each linguistic group possesses its own literary traditions, oral histories, folk songs, and educational systems. For instance, Tamil has an unbroken literary history of over two millennia, while languages like Assamese, Odia, and Kannada have rich classical and folk traditions. Regional languages often interact with dominant lingua francas like Hindi and English, particularly in urban areas, creating multilingual individuals who navigate between local, national, and global contexts.

The linguistic diversity of India also reflects historical and social stratification. Different languages are associated with particular regions, communities, and social groups, influencing education, employment, and mobility. Policies such as linguistic reorganization of states in 1956 recognized this diversity, allowing states to be organized along language lines, fostering regional pride while maintaining national unity.

2. Ethnic and Cultural Diversity

India is home to a wide variety of ethnic groups, reflecting centuries of migration, conquest, and assimilation. The population can broadly be categorized into Indo-Aryan, Dravidian, Mongoloid, and tribal groups, each contributing distinct cultural practices, social norms, and traditions. Indo-Aryan groups dominate the northern and central regions, while Dravidian populations are prevalent in the southern states. Mongoloid and Tibeto-Burman ethnicities are found in northeastern India, and a significant proportion of tribal groups inhabit central India, the northeastern hills, and the Andaman and Nicobar Islands.

Ethnic diversity manifests in physical features, dress, cuisine, rituals, and social customs. For example, northeastern tribes like the Nagas and Mizos maintain vibrant oral traditions, intricate handloom textiles, and elaborate festivals such as Hornbill Festival. In contrast, Rajasthan and Gujarat are known for their folk music, dance forms like Garba and Ghoomar, and brightly colored traditional attire. Tribal societies often have distinct kinship systems, governance structures, and spiritual beliefs, which coexist alongside mainstream Hindu, Muslim, and Christian communities.

Ethnic diversity in India also contributes to social cohesion and tensions, depending on historical and political contexts. While shared cultural values such as respect for elders, community interdependence, and hospitality bind different groups together, competition for resources and political representation has sometimes led to conflicts. Nevertheless, India's ethnic diversity remains a defining feature of its social fabric, producing a rich cultural mosaic that inspires art, literature, and philosophy.

3. Regional Variations

India's vast geographical expanse has resulted in significant regional variations in social organization, economy, and culture. The country is divided into distinct regions such as North India, South India, East India, West India, and the Northeast, each with its own language, cuisine, architectural styles, festivals, and economic patterns.

- **North India:** Predominantly Indo-Aryan in ethnicity and culture, this region includes states like Uttar Pradesh, Punjab, Rajasthan, and Bihar. It is characterized by agrarian economies, large river plains, and a strong influence of Hinduism and Islam. Festivals such as **Diwali, Holi, and Eid** are widely celebrated.
- **South India:** Comprising Tamil Nadu, Kerala, Karnataka, and Andhra Pradesh, South India is primarily Dravidian, with distinct temple architecture, classical dance forms like **Bharatanatyam and Kuchipudi**, and regional languages. The region has historically emphasized **education, trade, and maritime connections**.
- **East India:** Including West Bengal, Odisha, and Bihar, this region blends tribal and Indo-Aryan cultures. It is known for its **art, literature, and festival traditions**, including **Durga Puja** and tribal rituals.
- **West India:** Gujarat, Maharashtra, and Rajasthan reflect diverse economic activities, from **industrial centers in Mumbai to traditional handicrafts in Rajasthan**. Folk dances, festivals like **Navratri**, and a strong mercantile culture define the region.

- **Northeast India:** Comprising Assam, Manipur, Nagaland, and others, this region is ethnically distinct with numerous tribal communities. The region's **cultural practices, languages, and festivals** like **Bihu** highlight its uniqueness within the national context.

Regional variations also extend to cuisine, clothing, social norms, and family structures. While joint families may dominate rural North India, nuclear families are more common in urban South India. Similarly, the social status of women, occupational specialization, and religious observances vary significantly across regions.

4. Unity in Diversity

Despite the extensive linguistic, ethnic, and regional diversity, India demonstrates a remarkable capacity for unity and integration. Shared philosophical traditions, religious values, and historical experiences foster a sense of belonging to a broader Indian identity. Practices such as inter-regional trade, pilgrimage, and migration facilitate cultural exchange and social cohesion. National festivals, the democratic political system, and the use of Hindi and English as official languages also help integrate diverse communities, creating a pluralistic yet cohesive society.

Cultural diversity in India, manifested through language, ethnicity, and regional variations, is both a source of strength and complexity. It reflects centuries of historical evolution, migration, and intercultural contact, making India one of the most pluralistic societies in the world. Linguistic multiplicity highlights identity and regional pride; ethnic diversity emphasizes social and cultural pluralism; and regional variations reveal adaptive social structures shaped by geography, economy, and history. Together, these elements define the rich and dynamic social landscape of India, illustrating the delicate balance between diversity and unity. Understanding this diversity is essential for analyzing Indian society, as it influences social behavior, political processes, cultural expression, and national cohesion. It also provides the context for exploring other aspects of Indian society, such as caste, family, religion, rural-urban dynamics, and contemporary social challenges.

SOCIAL INSTITUTIONS AND THEIR ROLES (FAMILY, RELIGION, ECONOMY, POLITY)

A society is more than a collection of individuals; it is an organized system of relationships, norms, and practices that shape human behavior. Central to this organization are social institutions, which are enduring structures that regulate social life, maintain order, and ensure the continuity of culture. Social institutions provide a framework within which individuals interact, fulfill social roles, and contribute to the functioning of society. In the Indian context, social institutions have historically been shaped by religion, family, caste, economy, and political organization, resulting in a complex web of interconnected structures. This section examines four key institutions—family, religion, economy, and polity—highlighting their roles, functions, and evolving significance in Indian society.

1. Family: The Basic Unit of Society

The family is the most fundamental social institution in India, serving as the primary site of socialization, economic cooperation, and emotional support. Historically, Indian society has been characterized by the joint family system, where multiple generations live together, sharing resources, responsibilities, and authority. Such families functioned as economic units, pooling labor for agriculture, trade, or craft production, and ensuring the welfare of all members.

Family in India also serves as a vehicle for cultural continuity, transmitting values, customs, rituals, and religious practices from one generation to the next. The family regulates marriage, inheritance, kinship obligations, and social roles, thus maintaining social order. Within this institution, gender roles, seniority, and hierarchical structures often define authority and responsibility, though these have been evolving in modern times due to urbanization, education, and economic independence.

In contemporary India, while the nuclear family has become more prevalent in urban areas, the influence of extended family networks persists. Families continue to provide emotional support, social security, and moral guidance, reflecting their enduring significance. The institution of family also interacts with other social structures, such as caste and community, influencing social identity and access to resources.

Key Roles of Family:

- Socialization of individuals and transmission of culture
- Economic cooperation and sharing of resources
- Maintenance of social norms, kinship, and marriage customs
- Emotional and social support across generations

2. Religion: Integrating and Regulating Society

Religion is another vital social institution in India, deeply embedded in daily life and cultural practices. India is home to multiple religions, including Hinduism, Islam, Christianity, Sikhism, Buddhism, Jainism, and tribal spiritual practices. Religion in India performs multiple social functions, such as providing ethical guidance, fostering social cohesion, and legitimizing authority.

Religious institutions, such as temples, mosques, gurudwaras, and churches, act as centers of community life, education, and charity. Festivals, rituals, and religious observances not only reinforce faith but also strengthen social bonds across communities. Religion has historically played a role in social stratification, as seen in the caste system, while also serving as a source of social reform and resistance, through movements like Bhakti, Sufi, and 19th-century reform initiatives by figures such as Raja Ram Mohan Roy and Swami Vivekananda.

In modern India, religion continues to influence politics, law, education, and public life. It provides a framework for moral conduct, organizes social welfare, and fosters collective identity. At the same time, religious pluralism necessitates mechanisms of interfaith dialogue and secular governance to maintain harmony in a diverse society.

Key Roles of Religion:

- Providing moral and ethical guidance
- Fostering community identity and social cohesion
- Serving as a site for education, charity, and social support

- Influencing social reform and political processes

3. Economy: Organizing Production and Distribution

The economic institution regulates the production, distribution, and consumption of resources, shaping social relationships and individual livelihoods. In traditional Indian society, the economy was primarily agrarian, organized around villages and occupational guilds (shrenis). Economic roles were often linked with caste, creating a structured division of labor. Land ownership, trade, and craft production were central to social organization, and economic relationships reinforced hierarchies, obligations, and community ties.

Colonial and modern India witnessed profound economic transformations, including the introduction of market-based trade, industrialization, and global integration. These changes influenced social mobility, urbanization, and occupational diversity. The economy is interlinked with other social institutions, such as family, which organizes labor and inheritance, and polity, which establishes regulations, taxation, and public goods.

Modern economic institutions, including corporations, banks, cooperatives, and government agencies, regulate employment, finance, and trade. Social welfare schemes, labor laws, and education policies further demonstrate how economic structures interact with society to promote equity and opportunity.

Key Roles of Economy:

- Organizing production, trade, and resource distribution
- Structuring occupational roles and social mobility
- Influencing family, community, and social networks
- Supporting social welfare and public development programs

4. Polity: Governance and Social Order

The political institution, or polity, governs the allocation of power, law-making, and social regulation. In India, polity has evolved from tribal councils and monarchies in ancient and medieval times to a

modern democratic state post-independence. Political institutions ensure social order, enforce laws, and provide mechanisms for resolving conflicts, thereby maintaining stability in a diverse society.

Polity interacts with other social institutions to shape social life. For example, laws regulate family and marriage, protect religious freedoms, and ensure economic rights. Panchayati Raj institutions in rural India provide local governance, fostering participation and social accountability. Political movements, social reforms, and democratic participation have historically addressed social inequalities, caste-based discrimination, and gender disparities.

Modern Indian polity emphasizes constitutional principles of equality, justice, and secularism, aiming to balance diversity with national integration. Elections, civil society organizations, and governance structures allow citizens to engage with the state, influencing social norms and policies.

Key Roles of Polity:

- Maintaining law, order, and social regulation
- Providing mechanisms for participation and representation
- Protecting rights and promoting social justice
- Coordinating and regulating the interaction of other social institutions

Social institutions—family, religion, economy, and polity—form the backbone of Indian society, providing stability, continuity, and organization. The family ensures socialization and emotional support, religion integrates ethical values and community life, the economy organizes production and sustains livelihoods, and polity regulates power, rights, and governance. These institutions do not function in isolation; they are interdependent, shaping and reshaping social roles, hierarchies, and norms. Understanding these institutions is crucial for comprehending how Indian society has maintained its cohesion despite immense diversity and historical transformations. As India navigates modern challenges such as urbanization, globalization, and social reform, the adaptability and resilience of its social institutions continue to ensure continuity and order within a pluralistic society.

CONTINUITY AND CHANGE IN INDIAN SOCIETY

Indian society is remarkable for its ability to maintain continuity while adapting to change over millennia. It represents a dynamic interplay between enduring traditions and evolving social, economic, and political processes. The notion of continuity refers to elements of society that have persisted over long periods, such as cultural norms, religious beliefs, social institutions, and kinship structures. Change, on the other hand, reflects adaptations in response to internal dynamics like population growth, social reform, and economic innovation, as well as external influences such as colonialism, globalization, and technological advancement. Understanding Indian society requires a careful examination of how continuity and change coexist and shape social life.

The continuity of Indian society is deeply rooted in its cultural and historical heritage. From the Indus Valley Civilization to contemporary India, certain features have persisted despite political upheavals and external invasions. Religion, for example, has served as a central organizing principle of social life. Hinduism, Buddhism, Jainism, Sikhism, Islam, Christianity, and other faiths have collectively shaped moral norms, social rituals, and community cohesion. Religious festivals, rites of passage, and devotional practices continue to influence daily life and provide a sense of identity across generations. Similarly, the joint family system, although transformed in urban settings, remains a foundational institution, preserving values of mutual support, kinship responsibility, and intergenerational cooperation. These enduring elements provide social stability, ensuring that despite rapid social transformations, a sense of collective identity and cultural continuity persists.

At the same time, Indian society has experienced significant transformations over time. The medieval period introduced new cultural, political, and religious influences through the arrival of Islamic rulers and the establishment of regional kingdoms. This period witnessed changes in governance, law, trade, and art, as well as the synthesis of indigenous and foreign cultural practices. Social hierarchies, occupational divisions, and caste structures adapted to these new influences, demonstrating the society's resilience and flexibility. The colonial period further accelerated change. British administration introduced modern education, legal frameworks, infrastructure development, and a monetized economy. These

interventions disrupted traditional social and economic patterns, challenged established hierarchies, and created new forms of social mobility. For instance, Western education enabled members of lower castes and marginalized communities to access administrative and professional opportunities previously unavailable, gradually altering social structures.

The modern period of Indian society, particularly post-independence, reflects profound transformations in social, economic, and political life. Constitutional provisions for equality, secularism, and affirmative action sought to dismantle entrenched social hierarchies and promote inclusivity. Urbanization and industrialization have reshaped family structures, shifting from predominantly joint families to nuclear households in urban centers. Migration, both rural-to-urban and international, has created diverse social environments where traditional norms interact with modern lifestyles. Education and media have introduced new perspectives on gender roles, caste, and social participation, challenging traditional expectations and fostering critical engagement with social norms. Economic liberalization and globalization have further transformed occupational patterns, consumption habits, and social aspirations, creating opportunities for upward mobility and cross-cultural exchange.

Despite these changes, continuity remains a defining feature of Indian society. Traditional norms, such as respect for elders, emphasis on community cohesion, and the importance of ritual and ceremony, continue to guide behavior. Even as nuclear families become common, extended family networks remain influential, providing social and economic support. Religious and cultural festivals continue to play a unifying role, fostering shared identity and intergenerational continuity. Language and regional traditions persist, maintaining cultural distinctiveness even in rapidly urbanizing environments. The coexistence of continuity and change demonstrates the adaptive capacity of Indian society, allowing it to absorb external influences and internal innovations without losing its core identity.

The interplay between continuity and change also reflects in the role of social institutions. The family, religion, economy, and polity all exhibit both stability and transformation. The family continues to serve as the primary site of socialization, yet urbanization and education have altered its composition and functions. Religion maintains its central role in moral guidance and social cohesion, but secular laws and reform

movements have modified its social influence. Economic structures have shifted from agrarian and craft-based systems to industrial and service-oriented economies, yet traditional occupational roles and local trade practices persist in rural areas. Similarly, the polity has evolved from monarchies and colonial administration to a democratic framework, providing citizens with rights and avenues for participation, while maintaining law, order, and social regulation.

Social reform movements throughout Indian history exemplify the delicate balance between continuity and change. Movements led by reformers such as Raja Ram Mohan Roy, Jyotiba Phule, Swami Vivekananda, and Dr. B.R. Ambedkar sought to challenge rigid caste hierarchies, promote women's rights, and encourage education, yet they built upon existing cultural and religious frameworks to advocate change. Similarly, grassroots and contemporary social initiatives address modern issues such as gender equality, LGBTQ+ rights, environmental sustainability, and poverty alleviation, demonstrating how Indian society continuously adapts while preserving its moral and cultural foundations.

The Indian society exemplifies a dynamic equilibrium between tradition and modernity. Its continuity lies in enduring social norms, family structures, religious practices, and cultural identities, while change is reflected in social mobility, urbanization, education, economic transformation, and political reforms. This coexistence of continuity and change allows Indian society to remain resilient and adaptable, preserving its core identity while responding to internal and external challenges. Understanding this duality is crucial for analyzing contemporary social phenomena, as it provides insight into how India negotiates the tensions between heritage and progress, stability and transformation, unity and diversity. Indian society, therefore, is not static; it is a living, evolving system that integrates the past with the present, ensuring cultural preservation alongside social innovation.

HISTORICAL ORIGINS OF CASTE IN VEDIC AND POST-VEDIC PERIODS

The caste system, or Varna system, has been one of the most enduring and defining features of Indian society. Its historical origins can be traced to the Vedic period (circa 1500–500 BCE) and further solidified during the post-Vedic period, where it evolved into a complex and hierarchical social structure. The caste system was not merely a system of social stratification but was deeply intertwined with religious, economic, and political processes, shaping occupational roles, social behavior, and community interactions for centuries. Understanding its historical origins requires examining the social, economic, and religious contexts of the Vedic and post-Vedic periods.

1. Caste in the Vedic Period

The Vedic period marks the emergence of early Aryan society in India, characterized by pastoralism, agriculture, and a gradual move toward settled life. The Rigveda, the oldest of the Vedic texts, contains the earliest references to a rudimentary form of social division. The famous Purusha Sukta hymn describes the cosmic being Purusha, from whose body the four Varnas emerged: Brahmins (priests and scholars) from the mouth, Kshatriyas (warriors and rulers) from the arms, Vaishyas (merchants and agriculturists) from the thighs, and Shudras (laborers and service providers) from the feet. While this hymn provides a mythical and religious explanation for social divisions, it reflects the nascent codification of occupational roles and social hierarchy in Vedic society.

During the early Vedic period, society was organized primarily around tribal and clan-based structures, known as janas. The social hierarchy was not rigid, and occupational mobility was relatively fluid. Social divisions were initially functional rather than hereditary; for instance, a family of priests might perform religious duties, while others engaged in agriculture, pastoralism, or trade. Endogamy (marriage within the group) was not strictly enforced in the early phase, and social interaction among groups was relatively open. The Varna system at this

stage was more idealized than institutionalized, providing a conceptual framework for social differentiation rather than rigid social control.

Over time, as the Aryans settled in river valleys and adopted agriculture, society became increasingly stratified and hierarchical. The rise of private property, surplus production, and settled communities led to the need for social regulation and division of labor. The Brahmins assumed a dominant role as custodians of religious knowledge and ritual authority, legitimizing the social hierarchy through religious ideology. Kshatriyas emerged as warriors and rulers, protecting the community and controlling land and resources. Vaishyas became the economic backbone, engaging in trade, agriculture, and animal husbandry, while Shudras were assigned service roles. This early crystallization of the Varna system laid the foundation for a socially stratified society.

2. Caste in the Post-Vedic Period

The post-Vedic period, roughly spanning 500 BCE to 500 CE, saw significant transformation in Indian society, with the caste system becoming more institutionalized and rigid. The emergence of urban centers, trade networks, and kingdoms required a more defined social order, and caste became a central mechanism for organizing society. The period is marked by the composition of texts such as the Dharmashastras, particularly the Manusmriti, which codified rules for behavior, duties, and occupational roles for each Varna, formalizing social hierarchy and reinforcing hereditary status.

During the post-Vedic period, the caste system expanded beyond the original four Varnas to include numerous jatis, or sub-castes, defined by occupation, region, and lineage. These jatis became endogamous groups, regulating marriage, social interactions, and economic cooperation. Occupational specialization increased, and social mobility became restricted, with individuals largely confined to the caste into which they were born. This transformation solidified caste as a mechanism for social control, resource allocation, and hierarchy maintenance.

Religious sanction played a crucial role in reinforcing caste during this period. Hindu philosophy, ritual practices, and karma theory provided moral and theological justification for caste-based hierarchy. Brahmins, as custodians of religious knowledge, wielded enormous influence,

interpreting sacred texts to reinforce social norms and occupational duties. The Shudras and lower castes were often assigned menial or service-oriented roles, legitimized through religious doctrine. Ritual purity and pollution became central concepts, governing social interactions and reinforcing hierarchical distinctions.

The post-Vedic period also witnessed regional variations in the caste system. Northern and southern India developed distinct occupational and hierarchical arrangements, reflecting local customs, political structures, and economic conditions. The integration of tribal and indigenous communities into the Varna framework further diversified the caste system, blending local practices with Vedic prescriptions. This period thus transformed caste from a conceptual hierarchy into a complex social institution with pervasive influence across Indian society.

3. Factors Influencing the Evolution of Caste

Several factors contributed to the emergence and institutionalization of caste in Vedic and post-Vedic India. The agrarian economy created a need for labor specialization, with clear roles for cultivation, trade, and administration. The consolidation of kingdoms and urban centers required a system of governance and social regulation, which caste provided. Religious ideology, particularly Vedic rituals and Dharma literature, offered moral legitimacy to social stratification, linking social order with cosmic and ethical principles. Additionally, the interaction with indigenous communities necessitated the incorporation of new groups into the hierarchical framework, resulting in a proliferation of jatis and regional variations.

4. Implications for Indian Society

The historical origins of caste had profound and long-lasting implications for Indian society. It established a rigid hierarchy that influenced access to resources, education, and political power. Caste dictated social relationships, marriage patterns, and occupational roles, creating a system of stratification that persisted through centuries. Even in modern India, despite constitutional safeguards and social reform movements, the historical legacy of caste continues to influence social identity, economic opportunities, and political dynamics. Understanding the origins of caste in Vedic and post-Vedic periods is

therefore essential to analyzing contemporary social inequalities and the continuing struggle for social justice.

The caste system in India emerged during the Vedic period as a functional division of labor within tribal and agrarian communities, justified through religious ideology and ritual practice. During the post-Vedic period, it became highly institutionalized, evolving into a rigid hierarchy reinforced by religious texts, social norms, and occupational specialization. The transition from a flexible Varna system to an intricate network of jatis reflects the interplay of economic, religious, and political factors that shaped Indian society. The historical origins of caste illuminate both the continuity of social stratification and the challenges of social reform in modern India. Recognizing this evolution is crucial to understanding the structure, dynamics, and enduring complexities of Indian society.

HIERARCHY, ENDOGAMY, OCCUPATION, AND SOCIAL RULES

The caste system in India, with its historical roots in the Vedic and post-Vedic periods, is a complex social institution that has profoundly shaped the social, economic, and cultural life of the country. While its origins were linked to functional divisions of labor and religious ideology, over time, caste evolved into a structured and hierarchical system governed by clearly defined social norms and rules. To understand its persistence and influence, it is essential to examine its key features, which include hierarchy, endogamy, occupational specialization, and social regulations. Each of these features plays a crucial role in maintaining social order, regulating interactions, and reinforcing inequality within the caste framework.

1. Hierarchy

One of the most defining features of the caste system is social hierarchy. The Varna system established a graded order, ranking the Brahmins at the top, followed by Kshatriyas, Vaishyas, and Shudras. Over time, the emergence of jatis or sub-castes created multiple layers within this hierarchy, often with intricate gradations of status and prestige. Social hierarchy in caste is not merely symbolic; it determines access to resources, education, political power, and social recognition.

Hierarchy also manifests through ritual purity and pollution concepts, which govern social interaction between castes. The upper castes, particularly Brahmins, were considered ritually pure, and physical or social contact with lower castes, especially untouchables (later classified as Dalits), was restricted. These hierarchical distinctions shaped daily life, including seating arrangements, dining practices, religious participation, and social etiquette. Hierarchy within caste also extended to regional variations and occupational prestige, reflecting the dynamic interaction between local customs and the broader Varna ideology.

The hierarchical structure ensures social stability and predictability, creating defined roles and relationships that regulate interactions. However, it also entrenches inequality, limiting upward mobility for lower castes and perpetuating systemic discrimination. Despite legal reforms and affirmative action policies in modern India, hierarchical perceptions continue to influence social behavior and opportunities.

2. Endogamy

Endogamy, or the practice of marrying within one's caste or sub-caste, is another fundamental feature of the caste system. By enforcing marriage restrictions, endogamy maintains the purity of the group and preserves its social, cultural, and occupational identity. Each caste or jati develops specific rules regarding marriage partners, often codified through customary law or community norms. Marriage is not merely a personal union but a social contract that reinforces the boundaries and continuity of the caste.

Endogamy also serves a broader social and economic function. By restricting marital alliances, communities can control the transfer of wealth, land, and property within the group, ensuring economic stability and maintaining social hierarchies. It fosters internal solidarity and collective identity, while simultaneously excluding outsiders, thus reinforcing social stratification.

The principle of endogamy has been remarkably resilient in India. Even in contemporary urban settings, where love marriages and inter-caste unions are increasingly common, community and family pressures often influence marriage decisions. Arranged marriages within caste or sub-caste remain the dominant practice in many parts of India, reflecting the enduring significance of this feature.

3. Occupation

Occupational specialization is a central aspect of the caste system. Each caste historically had a specific set of duties and economic roles, linked to its position in the Varna hierarchy. Brahmins were priests and scholars, Kshatriyas were warriors and rulers, Vaishyas engaged in trade and agriculture, and Shudras performed service-oriented tasks. Over time, as the system evolved into sub-castes (jatis), occupational roles became more granular, encompassing hundreds of specialized trades such as carpentry, weaving, blacksmithing, and pottery.

Occupational specialization ensured that essential economic and social functions were systematically performed within society. It also reinforced hierarchical relations, as occupations were associated with ritual status. Those performing occupations considered “polluting” were assigned lower social status, while occupations associated with learning, governance, or trade enjoyed higher prestige.

While modern industrialization and globalization have significantly disrupted traditional caste-based occupations, occupational identity still persists, particularly in rural areas and among artisan communities. Many jatis continue to derive their identity, pride, and social cohesion from ancestral occupations, illustrating the enduring influence of this feature.

4. Social Rules and Norms

Caste is also characterized by a set of social rules and norms that regulate behavior, interaction, and community life. These rules extend to everyday activities such as dining, socializing, religious practices, and participation in communal events. The rules are often codified through customary law, religious texts like the Manusmriti, and community councils. They define what is permissible and prohibited in terms of social conduct, emphasizing notions of ritual purity, hierarchy, and loyalty to the group.

Social rules govern rituals, festivals, and life-cycle ceremonies, ensuring that cultural traditions are maintained across generations. For instance, certain castes observe specific dietary restrictions, dress codes, and religious rituals, distinguishing them from other groups. The rules also prescribe interaction between castes, regulating commensality, sharing of resources, and participation in public events.

These norms maintain social order, reduce conflict, and reinforce collective identity within the caste. While social rules historically reinforced exclusion and inequality, they also created strong community networks, providing social support, protection, and cooperation. Even today, caste-based norms influence social behavior in both rural and urban India, though legal reforms, education, and modernization have challenged discriminatory practices and promoted social mobility. The key features of the caste system—hierarchy, endogamy, occupation, and social rules—provide a framework for understanding its persistence and influence in Indian society. Hierarchy establishes the graded social order and determines status and power relations, while endogamy preserves group identity and continuity across generations. Occupational specialization links social status to economic roles, ensuring functional organization within society. Social rules regulate behavior, ritual practice, and interaction, maintaining order and cohesion within and between castes.

Together, these features create a complex and enduring social institution, influencing daily life, cultural practices, and socio-economic relationships for centuries. While modernization, education, legal reforms, and social movements have challenged rigid caste structures, the legacy of these features continues to shape social behavior, identity, and inequality in contemporary India. Understanding these key characteristics is essential for analyzing both historical patterns of social stratification and ongoing efforts toward social justice and equality.

REGIONAL AND COMMUNITY VARIATIONS IN CASTE PRACTICES

While the caste system is often discussed as a uniform social institution across India, its actual practices and implications vary considerably across regions and communities. These variations arise from differences in historical development, local culture, economic conditions, political structures, and interactions with tribal, non-Aryan, and immigrant populations. Understanding regional and community variations is crucial to comprehending the complexity and adaptability of the caste system, as well as its social, economic, and cultural consequences. This section examines these variations in terms of northern, southern, eastern, western, and northeastern India, highlighting how caste interacts with local customs, occupations, and community life.

Mapping the Indian Caste System: Regional Dynamics of Land, Kinship, and Power

Neo-Vaishnavism in Assam

Srimanta Sankardev used "Nomghars" to promote spiritual equality and bypass Brahmanical orthodoxy.

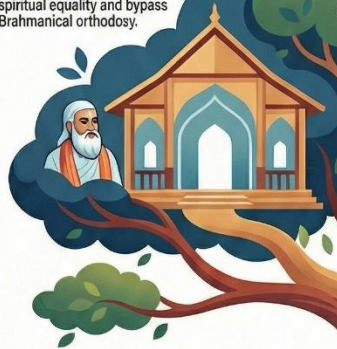

Religious Reform & Inclusivity

Catholic Caste Persistence

In Goa, Christian converts often retained their original caste status through patrilineal descent.



Land Ownership & Power Shifts

From Brahmins to Intermediate Castes:

Land reforms shifted dominance from traditional elites to backward groups like the Yadavs and Kurmis.

75%

Land Ownership Shifts (Kumbhapetta, Tamil Nadu, 1897-1976)

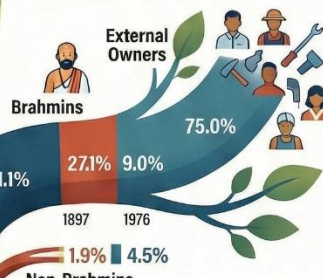

North vs. South Marriage Rules

North: Village Exogamy

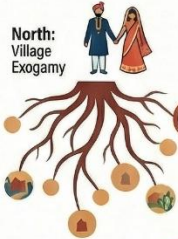

South: Reciprocal Alliances



Decline of Jajmani System

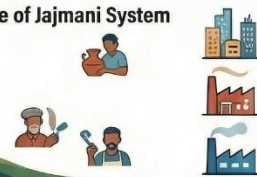

Regional Kinship & Social Rules

Varna (Macro)

Theoretical Root

Jati (Micro)

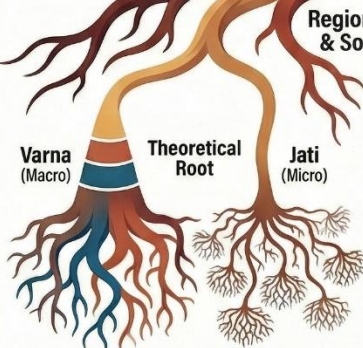

Tribal Casteism

Internal marginalization and caste-like exclusions exist within many South Asian tribes.

1. Northern India

In northern India, including states such as Uttar Pradesh, Bihar, Rajasthan, and Punjab, the caste system has historically been highly rigid and hierarchical, reflecting the influence of Vedic and post-Vedic social organization. The Brahmins occupied the highest status as priests and custodians of religious knowledge, followed by Kshatriyas as warriors and rulers, Vaishyas as merchants and traders, and Shudras as laborers and service providers.

The rigidity in northern India is reinforced through strict endogamy, social rules governing commensality, and control over resources such as land and temples. Landownership has historically been concentrated in higher castes, reinforcing economic and social hierarchies. Agricultural labor, village administration, and revenue collection often reinforced caste-based divisions. In some regions, lower castes and Dalits experienced social exclusion and restricted access to temples, education, and public resources.

Religious reform movements, such as those led by Jyotiba Phule and B.R. Ambedkar, emerged in this region to challenge caste oppression and promote education and social mobility for lower castes. Despite these reforms, caste continues to influence social and political life, particularly through vote-bank politics and local governance structures.

2. Southern India

In southern India, states such as Tamil Nadu, Karnataka, Andhra Pradesh, and Kerala exhibit a distinct caste landscape, shaped by Dravidian culture, colonial interventions, and local political movements. While the basic Varna framework exists, southern caste practices emphasize jatis and sub-castes, often linked to specific occupations such as weaving, pottery, or agriculture. The influence of Brahmins is significant in religious and educational spheres, yet they coexist with powerful non-Brahmin communities such as Vellalars, Lingayats, and Chettiars, who historically controlled land and trade.

Southern India also witnessed early social reform movements targeting caste inequalities. The anti-Brahmin movements, spearheaded by leaders like Periyar E.V. Ramasamy, challenged ritual supremacy and promoted rationalist, egalitarian ideologies. Temple entry movements in Kerala and Tamil Nadu expanded access for lower castes, reducing

social restrictions in religious spaces. Furthermore, southern India has historically seen a degree of social mobility, as local politics, education, and land reforms allowed certain intermediate castes to achieve economic and political prominence.

3. Eastern India

Eastern India, comprising states like West Bengal, Odisha, and Bihar, reflects a blended system of caste and tribal organization. Here, caste distinctions intersect with tribal identities, creating a complex social structure. Brahmins, Kayasthas, and Baniyas held prominence in administration, education, and trade, while Shudras and lower castes were concentrated in agriculture and service occupations.

The region has a rich tradition of social reform and syncretic religious movements. Figures like Chaitanya Mahaprabhu and Iswar Chandra Vidyasagar worked to challenge caste discrimination, promote widow remarriage, and encourage education for marginalized communities. Tribal communities in Odisha and Jharkhand maintained their distinct social organization, often integrating with caste-based hierarchies but preserving autonomous cultural practices. Caste hierarchies here were somewhat flexible compared to northern India, especially in urban centers, where trade, literacy, and colonial administration created opportunities for cross-caste interaction.

4. Western India

Western India, including Gujarat, Maharashtra, and Rajasthan, demonstrates regional adaptations of the caste system based on economic specialization and trade networks. In Gujarat and Maharashtra, merchant communities like the Baniyas, Patidars, and Marwaris held significant economic influence, often surpassing traditional Brahmins in wealth and political power. In Rajasthan, the Rajputs retained high social status as warriors, while artisan and laboring castes maintained traditional occupations.

In this region, caste often intersects with economic and political organization, especially in urban and semi-urban areas. Guilds, cooperative associations, and caste councils played a role in regulating occupational standards, marital alliances, and social norms. Western India also witnessed early caste-based social reform movements,

particularly in Maharashtra, where B.R. Ambedkar advocated for Dalit empowerment and social equality, challenging entrenched hierarchies.

5. Northeastern India

The northeastern states, including Assam, Manipur, Nagaland, and Meghalaya, have distinct social structures shaped by tribal societies rather than the classical Varna system. Many communities in the region, such as the Nagas, Mizos, and Khasis, practiced clan-based social organization with less rigid hierarchy. However, during interactions with mainstream Indian society, some tribal groups adopted caste-like occupational and social distinctions, blending indigenous practices with external norms.

Social rules and marriage customs in northeastern India emphasize clan and lineage, with endogamy often practiced within clans rather than across broad hierarchical castes. While the Varna system is less pronounced, social stratification exists in terms of wealth, political power, and influence, reflecting the adaptability of hierarchical norms in diverse contexts. The region also preserves distinct cultural practices, languages, and festivals, highlighting the diversity of caste and social organization across India.

Regional and community variations in caste practices demonstrate the flexibility and adaptability of the caste system in India. Northern India reflects rigidity and hierarchical enforcement, southern India demonstrates occupational specialization and social mobility, eastern India blends tribal and caste systems, western India emphasizes economic and guild-based organization, and northeastern India illustrates alternative clan-based structures. These variations highlight that caste is not a uniform institution; it is historically and culturally contextual, shaped by geography, economy, religion, and politics. Understanding these regional differences is essential for comprehending the complexity of social stratification in India and provides insight into the challenges and opportunities for social reform, inclusion, and equality.

The study of regional and community variations also reveals how caste, while deeply embedded, has evolved differently across India, accommodating local customs, economic conditions, and political structures. This diversity within the caste system explains its **resilience**

and persistence even in modern times, influencing social life, political participation, and economic organization throughout the country.

IMPACT OF MODERNIZATION, EDUCATION, AND LEGISLATION ON CASTE

The caste system has historically been one of the most persistent and defining features of Indian society. Rooted in the Vedic and post-Vedic periods, it shaped social hierarchy, occupation, marriage, and community life. However, over the past two centuries, the traditional caste system has undergone significant transformation due to modernization, education, and legislative reforms. These forces have challenged hierarchical structures, enabled social mobility, and promoted equality, even as caste continues to influence social identity and political behavior. Understanding the impact of these factors is essential to appreciating the evolving nature of caste in contemporary India.

1. Modernization and Economic Change

Modernization, characterized by industrialization, urbanization, technological advancement, and integration into a global economy, has had a profound effect on caste dynamics. The shift from a predominantly agrarian society to an industrial and service-oriented economy disrupted traditional caste-based occupational roles. Occupations that were once hereditary—such as farming, weaving, blacksmithing, and trading—became increasingly open to people from different caste backgrounds. This economic diversification enabled individuals from historically lower castes to access non-traditional professions, including manufacturing, banking, administration, and information technology.

Urbanization played a critical role in weakening the rigidities of caste. Cities became melting pots of cultures and social groups, where daily interactions between different castes were unavoidable. In urban workplaces, economic efficiency and skill often took precedence over caste identity, reducing discrimination in professional contexts. Modernization also influenced marriage patterns, with increasing acceptance of inter-caste unions in urban areas, especially among the educated middle class. This interaction between modernization and social mobility demonstrates how structural economic and social changes can mitigate some of the rigidities of the caste system.

Despite these changes, modernization has not eliminated caste entirely. Traditional caste networks often continue to function in urban areas, providing social support, financial assistance, and community solidarity. Political mobilization around caste identities has also intensified in modern times, as caste-based parties and voting patterns demonstrate the enduring influence of caste in shaping social and political life.

2. Education as a Catalyst for Social Mobility

Education has been one of the most effective tools in challenging caste hierarchies. During the colonial period, the introduction of Western education opened opportunities for marginalized communities to gain literacy, administrative skills, and access to professional employment. Missionary schools and institutions like those established by Raja Ram Mohan Roy and other reformers sought to educate lower-caste groups, thereby promoting social empowerment.

Post-independence, the Indian government implemented affirmative action policies and reservation programs in education, aimed at providing historically disadvantaged castes—particularly Scheduled Castes (SCs) and Scheduled Tribes (STs)—with access to schools, colleges, and professional institutions. This educational intervention has had a profound effect on social mobility. Literacy and higher education enable individuals to secure government jobs, managerial positions, and professional careers that were traditionally dominated by upper castes. Education also fosters awareness of constitutional rights, gender equality, and social justice, encouraging critical engagement with caste-based discrimination.

Moreover, education has facilitated cultural and social change. Exposure to diverse ideas, democratic values, and global perspectives allows younger generations to question caste hierarchies, reduce prejudices, and adopt egalitarian social norms. Urban and cosmopolitan educational environments often encourage inter-caste friendships and marriages, further weakening rigid social boundaries. Thus, education functions both as an instrument of personal empowerment and a mechanism for societal transformation.

3. Legislative Measures and Constitutional Reforms

Legal reforms and constitutional provisions have played a central role in mitigating caste-based discrimination and promoting equality. The Constitution of India (1950) enshrines the principles of equality, social justice, and non-discrimination, prohibiting untouchability (Article 17) and ensuring equal rights in employment, education, and public services (Articles 15 and 16). These legal measures challenge centuries of hierarchical social structures, providing a framework for social reform and protection of marginalized communities.

Reservation policies in government jobs, educational institutions, and political representation have had a transformative impact on the social position of lower castes. By guaranteeing representation in legislative bodies, Panchayati Raj institutions, and professional sectors, legislation has enhanced the political and economic power of historically oppressed groups. Landmark laws such as the Protection of Civil Rights Act (1955) and the Scheduled Castes and Scheduled Tribes (Prevention of Atrocities) Act (1989) further criminalize discrimination, untouchability, and caste-based violence, offering legal remedies to victims.

Legislation has not only provided material benefits but has also contributed to changing social attitudes. Legal recognition of caste equality has encouraged social integration, promoted inter-caste interaction, and legitimized anti-discrimination norms. Enforcement of laws in urban and educational contexts has made it socially unacceptable to overtly discriminate on the basis of caste, thereby gradually reshaping societal behavior.

4. Interplay of Modernization, Education, and Legislation

The impact of modernization, education, and legislation on caste is deeply interconnected. Modernization creates economic opportunities and urban environments that reduce the relevance of caste in occupational and social life. Education provides individuals with the skills and awareness to participate in these modern economic and social structures. Legislation ensures that historical disadvantages are addressed, enabling equal access to resources, employment, and political representation. Together, these forces challenge traditional hierarchies, promote mobility, and foster egalitarian norms.

However, the persistence of caste in contemporary India underscores that these forces have limitations. Social attitudes, rural traditions, and political mobilization often maintain caste boundaries. For example, caste continues to influence marriage practices, social networks, and local politics in both rural and urban areas. While modernization, education, and legislation have mitigated discrimination, the transformation of deep-rooted social norms is a gradual and ongoing process.

The combined impact of modernization, education, and legislation has profoundly influenced the caste system in India, promoting social mobility, equality, and awareness of rights. Modern economic opportunities and urbanization have weakened traditional occupational hierarchies, while education has empowered marginalized communities and fostered egalitarian attitudes. Legislative measures, including constitutional safeguards and affirmative action, have institutionalized social justice and challenged discrimination. Together, these forces illustrate that caste, while historically persistent, is neither static nor immutable.

Indian society continues to evolve, balancing historical continuity with modern change. While caste identities still shape social and political behavior, modernization, education, and legislation provide pathways for challenging inequality and promoting social integration. Understanding this dynamic interplay is essential for analyzing contemporary Indian society, highlighting the ways in which traditional structures adapt in response to modern institutions and reforms, and envisioning a more inclusive social future.

CONTEMPORARY DEBATES: CASTE MOBILITY, RESERVATION, AND SOCIAL JUSTICE

The caste system, though centuries old, continues to shape Indian society in complex ways. In contemporary India, debates around **caste mobility, reservation policies, and social justice** remain central to social, political, and economic discourse. While modernization, education, and legislation have challenged traditional hierarchies, caste persists as a source of identity, privilege, and inequality. This section examines the current debates surrounding caste mobility, the effectiveness and controversies of reservation policies, and the broader implications for social justice in India.

1. Caste Mobility

Caste mobility refers to the ability of individuals or groups to improve their social, economic, and political status, thereby moving within or across caste hierarchies. Historically, caste was rigid, with social mobility largely restricted by birth, hereditary occupation, and ritual status. Modernization, urbanization, and education have created avenues for mobility, particularly for middle and lower-caste groups.

Education is a key driver of caste mobility. Literacy and higher education have enabled marginalized communities, particularly Scheduled Castes (SCs) and Scheduled Tribes (STs), to secure professional employment in government, corporate sectors, and academia. Urban migration has further facilitated mobility by weakening traditional village-based hierarchies, creating opportunities for interaction and collaboration across caste lines.

Despite these advancements, mobility remains uneven. Upper-caste communities continue to dominate elite professions and economic sectors, while lower castes often face structural barriers, social prejudice, and limited access to resources. Mobility is thus influenced not only by economic opportunity but also by social networks, political representation, and regional variations.

Table 1: Indicators of Caste Mobility in India

Indicator	Upper Castes (%)	OBC (%)	SC (%)	ST (%)	Source/Remarks
Literacy Rate (2011 Census)	80.3	73.0	66.1	59.5	Reflects educational attainment
Graduation Rate (Higher Education)	18	12	8	5	Approximate percentage in professional courses
Urban Employment (%)	45	35	28	25	Reflects presence in urban workforce
Political Representation (%)	50	30	15	5	State legislatures and Parliament

This table illustrates the uneven nature of caste mobility, showing that while opportunities have expanded, historical inequalities continue to influence outcomes.

2. Reservation Policies

Reservation policies are one of the most debated tools for promoting caste-based social justice. Introduced in the Indian Constitution, reservation provides affirmative action in education, government employment, and political representation for SCs, STs, and Other Backward Classes (OBCs). The aim is to level the playing field, ensuring that historically marginalized communities have access to resources and opportunities.

The effectiveness of reservations has been significant in enabling educational attainment and employment for lower-caste groups. For example, SCs and STs now have representation in government jobs and educational institutions that were historically inaccessible. Reservation in Panchayati Raj institutions has also increased political participation among marginalized groups, empowering them to influence local governance.

However, reservations are not without controversy. Critics argue that benefits are unevenly distributed, with better-off members of reserved categories disproportionately accessing opportunities, leaving the most disadvantaged still marginalized. Upper-caste groups often perceive reservation as reverse discrimination, leading to social tensions and debates over meritocracy. Additionally, regional disparities affect the implementation of reservations, as some states exceed the constitutional quota, while others struggle to provide adequate representation.

Table 2: Reservation Benefits and Coverage by Category (Approximate)

Category	Education (%)	Government Jobs (%)	Political Representation (%)	Notes
SC	15	15	15	Constitutional quota
ST	7.5	7.5	7.5	Constitutional quota
OBC	27	27	Variable	Includes central and state government policies

Category	Education (%)	Government Jobs (%)	Political Representation (%)	Notes
General (Unreserved)	50.5	50.5	50.5	Competes without affirmative action

These statistics highlight the scope and limits of reservations, showing that while structural support exists, debates continue about adequacy, fairness, and efficiency.

3. Social Justice and Contemporary Challenges

Social justice in the context of caste encompasses **equality, access,** and empowerment. Despite legal and institutional frameworks, caste-based inequalities persist in India, especially in rural areas. Dalits and tribal groups often face discrimination, social exclusion, and violence, indicating that social justice extends beyond policy to cultural transformation.

Contemporary debates focus on several critical issues: whether caste should continue to be a basis for affirmative action, how to address intra-caste inequalities, and how to integrate marginalized communities into mainstream economic and political life. Scholars and policymakers argue for a multi-dimensional approach, combining education, skill development, economic empowerment, and legal enforcement of anti-discrimination measures.

Civil society and social movements continue to play a significant role in promoting social justice. Movements for Dalit rights, women's empowerment within caste groups, and tribal autonomy highlight the intersection of caste, gender, and economic disadvantage. These movements underscore the fact that legal provisions alone cannot eliminate historical hierarchies; cultural change, awareness, and political activism are equally important.

4. Intersection of Mobility, Reservation, and Justice

The contemporary debates around caste are essentially about balancing mobility, affirmative action, and equality. Increased educational and occupational mobility can reduce dependency on reservations over time, while well-targeted affirmative action ensures that historically

oppressed groups are not left behind. Social justice is both an outcome and a guiding principle, requiring constant negotiation between merit, opportunity, and equity.

Table 3: Interrelationship of Caste Mobility, Reservation, and Social Justice

Factor	Impact on Mobility	Contribution to Social Justice	Challenges/Limitations
Education	High	Empowers marginalized groups	Access disparities persist
Urbanization/Modernization	Medium-High	Reduces traditional hierarchies	Social prejudice continues
Reservation Policies	Medium	Ensures structural equality	Benefits concentrated among upper strata of reserved categories
Social Movements	Medium-High	Awareness and activism	Requires sustained engagement

This table highlights how mobility, affirmative action, and social justice are interconnected and mutually reinforcing, yet also limited by persistent inequalities and structural challenges.

Contemporary debates on caste revolve around the possibilities and limitations of mobility, reservation, and social justice. While modernization, education, and legislative measures have enabled upward mobility and challenged traditional hierarchies, caste continues to influence social identity, economic opportunity, and political behavior. Reservation policies provide structural support for historically marginalized communities but remain contested in terms of fairness and effectiveness. Achieving social justice requires not only policy interventions but also cultural transformation, political activism, and sustained efforts to promote equality.

India’s experience demonstrates that caste is both resilient and adaptable, shaping contemporary debates in education, employment, politics, and social relations. Understanding these debates is crucial for analyzing modern Indian society and for envisioning pathways toward a more inclusive and equitable social order.

DEFINITION AND CLASSIFICATION OF TRIBES IN INDIA

India is home to one of the largest concentrations of tribal communities in the world. Tribes, also referred to as Adivasis (original inhabitants), represent a significant aspect of India's social, cultural, and demographic fabric. These communities possess unique cultural practices, languages, economic systems, and social structures that distinguish them from the general population. Understanding the definition and classification of tribes is essential for appreciating their historical significance, social organization, and the challenges they face in contemporary India.

Definition of Tribes

The term “tribe” has been conceptualized differently by anthropologists, sociologists, and policymakers. In general, a tribe can be defined as a social group characterized by shared ancestry, culture, language, and territory, maintaining distinct social institutions and a degree of political and economic autonomy. Tribes often have egalitarian social structures, with decision-making based on consensus or community councils rather than rigid hierarchies.

The Government of India defines Scheduled Tribes (STs) in Article 342 of the Constitution, which recognizes certain groups as historically disadvantaged and eligible for affirmative action. Broadly, the criteria for classifying a community as a tribe include:

1. **Primitive traits:** A tribe may maintain traditional modes of livelihood, technology, and social organization.
2. **Distinct culture:** Tribes exhibit unique customs, language, religious practices, and social norms that differentiate them from the mainstream population.
3. **Geographical isolation:** Many tribal communities are located in hilly, forested, or remote regions, leading to limited interaction with non-tribal populations.

Scheduled Tribes in India: Bridging the Gap Between Constitutional Rights and Reality

A visual overview of the legal status, demographic distribution, and socio-economic challenges facing India's Scheduled Tribes.

Scheduled Tribes (STs) represent approximately 8.6% of India's population. While the Constitution provides extensive safeguards, significant gaps exist in awareness and health outcomes, often correlated with literacy and infrastructure.

CONSTITUTIONAL FRAMEWORK & DEMOGRAPHICS



104 Million People Across 700+ Communities

STs comprise 8.6% of India's population, with highest concentrations in Mizoram and Lakshadweep.



Articles 341 & 342: The Power to Schedule
The President specifies tribes for inclusion based on primitive traits, geographical isolation, and backwardness.

Protective Discrimination via Special Provisions
Articles 46 and 330-342 mandate educational interests, political reservation, and administrative control in tribal areas.

The Literacy-Awareness Connection



Over 50% of tribal households surveyed in specific regions are unfamiliar with the Constitution.



Literacy is a key determinant for rights awareness.

SOCIO-ECONOMIC REALITIES: AWARENESS & HEALTH

Education as a Health Determinant



Female Literacy



Infant Mortality & Anemia Prevalence

Higher female literacy shows a strong negative correlation with infant mortality and anemia prevalence.

Infrastructure vs. Traditional Custom



Lack of nearby health centers (PHCs) remains a structural barrier to institutional delivery rates.



POLICY IMPACT ON HEALTH OUTCOMES (REGRESSION ANALYSIS)

PHC Availability



Institutional Delivery

IMR Strong Decrease (-5.10)

IMR Significant Increase (+0.45)

Female Literacy



Institutional Delivery

IMR Moderate Decrease (-0.25)

IMR Increase (+0.22)

Poverty Ratio



Institutional Delivery

IMR Significant Increase (+0.28)

IMR Decrease (-0.10)

4. **Shyness of contact:** Tribes often have limited integration with modern or urban society, preserving their traditional lifestyle.
5. **Backwardness:** Socioeconomic indicators such as literacy, health, and access to resources are often lower compared to the general population.

This multidimensional definition emphasizes that tribal identity is not solely ethnic or racial but is shaped by cultural, economic, and historical factors, reflecting both uniqueness and marginalization.

Historical Context of Tribal Classification

The classification of tribes in India has evolved over time. During the colonial period, the British administration categorized tribes based on ethnographic surveys, linguistic traits, and economic practices, aiming to facilitate governance and control. Early anthropologists and administrators, such as J.H. Hutton and Verrier Elwin, emphasized physical characteristics, occupation, and isolation as criteria for classification.

Post-independence, the Indian government formalized the classification of tribes in the First Schedule of the Constitution, recognizing them as Scheduled Tribes eligible for protective legislation and affirmative action. The 2011 Census of India identified over 700 distinct tribal groups, constituting approximately 8.6% of the total population, reflecting India's extraordinary tribal diversity.

Classification of Tribes in India

Tribal communities in India are classified in multiple ways, including geographical distribution, cultural practices, level of socio-economic development, and administrative categories. This classification helps policymakers, researchers, and social workers understand tribal diversity and tailor development interventions.

1. Geographical Classification

Tribes are often classified based on their habitat, which shapes their livelihood, culture, and social organization. Major geographical categories include:

- **Himalayan Tribes:** Found in Jammu & Kashmir, Himachal Pradesh, and Uttarakhand; examples include Bhotiya, Gujjar, and Gaddi. These tribes practice pastoralism and transhumance.
- **Central Indian Tribes:** Concentrated in Madhya Pradesh, Chhattisgarh, and Jharkhand; notable tribes include Gond, Baiga, and Munda, primarily engaged in agriculture and forest-based livelihoods.
- **Northeastern Tribes:** In states like Nagaland, Manipur, Mizoram, and Arunachal Pradesh, tribes such as Naga, Mizo, and Khasi exhibit matrilineal or egalitarian social structures.
- **Southern Tribes:** Tribes in Odisha, Andhra Pradesh, and Tamil Nadu, like the Kondh, Chenchu, and Toda, display rich cultural traditions and distinct craft practices.
- **Western Tribes:** In Maharashtra, Gujarat, and Rajasthan, tribes such as Bhil and Warli are known for agriculture, pastoralism, and folk art.

2. Cultural and Linguistic Classification

Tribes can also be grouped according to language families and cultural traits, which often correspond to historical migration patterns.

- **Austroasiatic Tribes:** Includes Munda-speaking communities such as Santhal and Ho.
- **Dravidian Tribes:** Includes tribes like Toda, Chenchu, and Irula in southern India.
- **Tibeto-Burman Tribes:** Predominantly in the Northeast and Himalayas, including Naga, Mizo, and Bhutia.
- **Indo-Aryan Tribes:** Found in northern and central India, including Gujjar and Baiga.

Linguistic classification highlights the diversity of tribal languages and their role in cultural identity.

3. Socio-Economic and Developmental Classification

Tribes are also categorized according to **socio-economic development**, which guides welfare interventions:

- **Primitive Tribal Groups (PTGs)/Particularly Vulnerable Tribal Groups (PVTGs):** These tribes are characterized by extreme isolation, low literacy, pre-agricultural economies, and high vulnerability. Examples include the Birhor, Jarawa, and Sentinelese.
- **Advanced or Progressive Tribes:** Tribes with relatively higher literacy, integration with mainstream society, and diversified occupations, such as the Gond and Bhil.

This classification allows targeted policy initiatives, ensuring that the most vulnerable groups receive adequate support.

4. Administrative Classification

The Government of India maintains official lists of Scheduled Tribes, which vary by state to reflect local demographics. These lists are essential for implementing reservations, development schemes, and legal protections under laws such as the Scheduled Castes and Scheduled Tribes (Prevention of Atrocities) Act, 1989. State-specific classifications ensure that tribal groups are recognized and supported in their regional context.

Tribes in India represent a diverse, historically significant, and culturally rich component of the nation. Defined by shared ancestry, distinct cultural practices, and socio-economic marginalization, tribal identity is multi-faceted, encompassing ethnicity, language, geography, and traditional occupations. The classification of tribes—by geography, language, socio-economic status, and administrative recognition—enables effective research, policy formulation, and development initiatives.

Understanding tribal diversity is essential not only for academic and policy purposes but also for promoting social justice, cultural preservation, and inclusive development. Recognizing the unique needs of particularly vulnerable tribes, ensuring access to education, healthcare, and livelihoods, and respecting their cultural autonomy are

central to India's vision of an equitable society. The study of tribes thus bridges anthropology, sociology, and governance, highlighting both the continuity of indigenous traditions and the challenges posed by modernization, integration, and social change.

SOCIO-ECONOMIC AND CULTURAL CHARACTERISTICS OF TRIBAL COMMUNITIES

India's tribal communities, often referred to as Adivasis, represent a vital dimension of the nation's cultural and social fabric. While historically marginalized, tribes have preserved distinct socio-economic and cultural identities, including unique livelihoods, social structures, religious beliefs, and artistic expressions. Understanding these characteristics is essential for comprehending their challenges, resilience, and contribution to India's diversity.

1. Socio-Economic Characteristics

Tribal communities in India are primarily concentrated in forested, hilly, and remote regions, which have historically limited their integration into mainstream economic systems. Their economic practices are closely tied to natural resources, with livelihoods often revolving around agriculture, hunting, gathering, and artisanal skills.

Agriculture and Forest-Based Livelihoods: Most tribes practice **subsistence farming**, cultivating rice, millets, maize, and pulses. Shifting cultivation (slash-and-burn or podu cultivation) is prevalent in northeastern states and central India, reflecting adaptation to forested and hilly terrains. Forests also provide supplementary resources, including fruits, medicinal plants, timber, and minor forest produce, which form the basis for household sustenance and local trade.

Occupation and Employment Patterns: Occupational specialization is another defining feature. Some tribes focus on **artisanal skills** such as weaving, pottery, and bamboo crafts, which not only meet local needs but also contribute to the regional economy. However, a lack of access to modern markets often limits economic returns. Seasonal migration for wage labor is common, especially among communities in Jharkhand, Odisha, and Madhya Pradesh, where employment in urban or agricultural sectors supplements subsistence livelihoods.

Poverty and Marginalization: Socio-economic indicators reveal that tribal communities often experience higher poverty levels, lower literacy, and limited access to healthcare compared to the general population. According to the 2011 Census and National Sample Survey (NSSO), tribal literacy rates lag behind national averages, and unemployment or underemployment is widespread, reflecting structural inequalities and geographic isolation.

Table 1: Socio-Economic Indicators of Tribal Communities (2011 Census / NSSO Estimates)

Indicator	Tribal Communities	National Average	Source/Remarks
Literacy Rate (%)	59.5	74.0	Reflects low education levels
Female Literacy Rate (%)	49.2	65.5	Gender disparity within tribes
Poverty Headcount (%)	39	22	Households below poverty line
Urban Residence (%)	10	31	Majority reside in rural areas
Main Occupation – Agriculture (%)	55	45	Subsistence and forest-based farming

This table highlights the socio-economic vulnerability of tribal communities, emphasizing the need for targeted development and welfare initiatives.

2. Cultural Characteristics

Tribal communities possess rich and diverse cultural traditions that distinguish them from the mainstream population. These cultural traits include social organization, religion, language, art, and customs.

Social Organization: Most tribes maintain egalitarian or clan-based structures, with decision-making often conducted through councils or assemblies known as panchayats. Leadership is usually earned through age, experience, or respect, rather than hereditary hierarchy. Extended families are common, with strong kinship networks providing social support. Certain tribes, particularly in the Northeast, follow matrilineal systems, where lineage and inheritance pass through the female line, promoting gender equity within the community.

Religion and Beliefs: Tribal religious practices are often animistic and nature-centered, involving worship of deities, spirits, and ancestors. Rituals, festivals, and ceremonies are closely linked to agricultural cycles, seasons, and ecological surroundings. While some tribes have integrated aspects of Hinduism, Christianity, or Islam, the majority maintain distinctive religious identities, emphasizing harmony with nature and communal participation.

Language and Communication: Linguistic diversity is a hallmark of tribal India. Tribes speak languages from Austroasiatic, Dravidian, Indo-Aryan, and Tibeto-Burman families. Tribal languages often lack written scripts, relying on oral traditions for the transmission of history, folklore, and knowledge. Preservation of language is integral to cultural identity and intergenerational continuity.

Art, Music, and Folklore: Tribes are renowned for their artistic creativity, expressed through painting, sculpture, dance, music, and handicrafts. Gond painting from Madhya Pradesh, Warli art from Maharashtra, and bamboo crafts of the Northeast exemplify the richness of tribal artistic expression. Folk songs, storytelling, and traditional dance not only entertain but also encode moral values, ecological knowledge, and historical memory.

Table 2: Cultural Characteristics of Selected Tribal Communities

Tribe	Region	Social Structure	Language Family	Distinct Cultural Practices
Gond	Central India	Clan-based	Dravidian	Gond paintings, folk dances, seasonal festivals
Bhil	Western India	Tribal council	Indo-Aryan	Archery, traditional music, agriculture rituals
Toda	Tamil Nadu	Matrilineal	Dravidian	Buffalo herding, Toda embroidery, sacred rituals
Mizo	Mizoram	Village council	Tibeto-Burman	Bamboo crafts, folk dance, traditional feasts
Santhal	Jharkhand/Odisha	Village panchayat	Austroasiatic	Santhal music, harvest festivals, oral storytelling

This table illustrates the diversity of tribal social organization, language, and cultural practices, demonstrating that while tribes share common socio-economic challenges, their cultural expressions remain highly distinctive.

3. Interdependence of Socio-Economic and Cultural Traits

Socio-economic conditions and cultural traits are closely interlinked in tribal communities. Livelihood patterns, such as shifting cultivation or handicrafts, are informed by traditional knowledge and ecological understanding. Festivals and rituals are tied to agricultural cycles, reflecting an intimate relationship between culture and subsistence practices. Similarly, clan-based social structures facilitate cooperative labor, conflict resolution, and resource management, supporting both economic and social sustainability.

Modernization, education, and market integration are increasingly influencing these socio-economic and cultural dynamics. While opportunities for employment and education enhance economic security, they also expose tribes to cultural assimilation, language erosion, and changes in traditional practices. Balancing development with cultural preservation remains a central challenge for policymakers and social workers.

Tribal communities in India are characterized by distinct socio-economic and cultural features, including subsistence-based livelihoods, clan or egalitarian social organization, unique religious practices, linguistic diversity, and rich artistic traditions. Socio-economic indicators reveal vulnerability and marginalization, with high poverty, low literacy, and limited urbanization. Yet, cultural resilience persists, expressed through rituals, festivals, oral traditions, and crafts.

Tables highlighting socio-economic and cultural characteristics underscore the diversity and specificity of tribal communities, emphasizing the need for tailored development interventions. Policies that integrate education, healthcare, livelihood opportunities, and cultural preservation can promote inclusive growth while respecting tribal identity. Understanding these characteristics is essential for appreciating the historical continuity and contemporary challenges of tribal life in India, enabling strategies that empower these communities without eroding their cultural heritage.

TRIBAL GOVERNANCE AND TRADITIONAL INSTITUTIONS

Tribal communities in India have historically maintained unique systems of governance and social organization, which reflect their distinctive cultural practices, ecological knowledge, and social values. Unlike the hierarchical and bureaucratic structures found in mainstream Indian society, tribal governance has often emphasized collective decision-making, consensus, and egalitarianism. Understanding tribal governance is essential not only for appreciating the political and social life of Adivasi communities but also for formulating policies that respect their autonomy while integrating them into the modern state system.

1. Principles of Tribal Governance

Tribal governance is grounded in customary law, collective responsibility, and community participation. These communities have traditionally managed resources, resolved conflicts, and conducted religious and economic affairs through informal and locally accepted mechanisms. Key principles of tribal governance include:

1. **Consensus-Based Decision-Making:** Decisions affecting the community are made collectively, often in village councils or gatherings. This participatory approach ensures that all adult members, regardless of wealth or status, have a voice.
2. **Egalitarianism:** Most tribal communities maintain relatively **flat social hierarchies**, with leadership based on merit, age, or wisdom rather than heredity. This egalitarian ethos contrasts with caste-based hierarchies in mainstream society.
3. **Integration of Social and Economic Life:** Governance is closely tied to economic and ecological management. Decisions about land use, forest access, agricultural practices, and resource sharing are made collectively to ensure sustainability.
4. **Customary Law and Social Norms:** Tribal governance relies heavily on **oral traditions, customary law, and collective enforcement of norms**. Deviations from accepted behavior are corrected through community sanction, mediation, or symbolic punishment rather than formal courts.

These principles emphasize community cohesion, social harmony, and sustainable management of resources, reflecting the adaptive strategies of tribal societies in often isolated or ecologically fragile regions.

2. Village Councils and Traditional Leadership

The **village council**, often called a **Gram Sabha**, **Panchayat**, or **Panchayat of Elders**, is the most common unit of tribal governance. These councils serve as **decision-making, conflict-resolution, and regulatory bodies**. While the names and structures vary by region and community, their functions are broadly similar:

- **Dispute Resolution:** Councils mediate conflicts related to land, marriage, property, and interpersonal disagreements. Decisions are usually binding, and compliance is enforced through social sanction rather than formal punishment.
- **Resource Management:** Councils oversee the use of land, forests, water, and pastures. Decisions often reflect ecological knowledge and sustainable practices, such as rotation of agricultural plots and controlled hunting or harvesting of forest products.
- **Ceremonial and Ritual Leadership:** Councils often coordinate festivals, rituals, and rites of passage, linking governance with cultural and religious life.
- **Community Welfare:** Councils ensure equitable access to resources, organize communal labor, and maintain social cohesion.

Table 1: Examples of Traditional Tribal Governance Institutions

Tribe	Region	Traditional Institution	Leadership Type	Key Functions
Gond	Central India	Gram Sabha / Panchayat	Council of Elders	Dispute resolution, forest management, ritual coordination
Bhil	Western India	Pat Bhagat or Naik	Elected / Respected	Water distribution,

Tribe	Region	Traditional Institution	Leadership Type	Key Functions
			Elder	land allocation, festival organization
Mizo	Mizoram	Village Council (Dawra)	Chief (Lal)	Social order, inter-village disputes, communal projects
Santhal	Jharkhand/Odisha	Mal or Majhi Panchayat	Headman (Majhi)	Land use regulation, cultural events, conflict mediation
Khasi	Meghalaya	Dorbar / Clan Council	Elders / Matrilineal Head	Clan governance, marriage regulation, inheritance disputes

This table illustrates the diversity and adaptability of tribal governance institutions, highlighting their functional and cultural specificity.

3. Leadership and Authority

Tribal leadership is often informal, merit-based, and accountable to the community. Leaders may be chosen for their wisdom, experience, bravery, or ability to mediate disputes, rather than through hereditary succession. Some tribes have ceremonial or spiritual leaders, while others emphasize administrative and practical leadership.

For example, among the Gonds, leadership is decentralized, with each village council empowered to make decisions for its community. Among the Khasis, matrilineal heads oversee clan matters, inheritance, and marriage rules. In the Northeast, tribal chiefs often act as intermediaries between their community and state authorities, blending traditional authority with modern governance structures.

Leadership in tribal communities is relational rather than coercive. Leaders maintain authority through respect, trust, and demonstrated competence. Deviations from social norms are managed through social sanctions, collective persuasion, or fines, rather than physical enforcement, reflecting the consensus-driven nature of governance.

4. Interaction with Modern Governance

Since independence, tribal governance has undergone significant interaction with formal Indian political and administrative systems. The Panchayats (Extension to Scheduled Areas) Act, 1996 (PESA), and the Fifth and Sixth Schedules of the Constitution recognize the role of traditional institutions and provide legal support for tribal self-governance in scheduled areas. These legal provisions aim to protect tribal autonomy, culture, and resource rights while integrating them with democratic processes.

PESA empowers Gram Sabhas to:

- Approve or reject land acquisition proposals.
- Manage minor forest produce and community resources.
- Oversee welfare schemes and development projects.

While PESA and constitutional safeguards strengthen tribal self-governance, challenges remain, including bureaucratic interference, corruption, land disputes, and the encroachment of non-tribal actors. Modern governance often coexists with traditional councils, leading to hybrid systems where customary practices and statutory law interact.

5. Importance and Challenges

Traditional tribal governance is crucial for social cohesion, conflict resolution, and resource management. Its emphasis on participatory decision-making, collective responsibility, and environmental sustainability offers lessons for broader governance and development.

However, challenges include:

- **Integration with formal law:** Discrepancies between customary law and state law sometimes lead to conflicts.
- **Economic pressures:** Market forces and land acquisition threaten traditional livelihoods and governance authority.
- **Social change:** Education, migration, and modernization alter social structures, sometimes weakening traditional councils.

- **Political influence:** State and political actors may co-opt tribal leadership for electoral purposes, undermining autonomy.

Balancing tradition with modern governance is essential to ensure that tribal institutions remain effective, culturally relevant, and resilient.

Tribal governance and traditional institutions in India are unique systems of self-regulation, emphasizing egalitarianism, community participation, and sustainable resource management. Village councils, clan elders, and customary leaders play a vital role in decision-making, dispute resolution, and cultural preservation. With constitutional recognition through PESA and the Fifth and Sixth Schedules, these institutions interact with modern governance structures, creating hybrid systems of authority.

Understanding tribal governance is critical for promoting inclusive development, preserving cultural identity, and ensuring social justice. While modernization and legal interventions pose challenges, the resilience and adaptability of traditional tribal institutions continue to provide models of participatory, consensus-driven governance, relevant both for tribal communities and the broader study of decentralized governance in India.

CHALLENGES FACED BY TRIBAL COMMUNITIES (DISPLACEMENT, POVERTY, EDUCATION)

Tribal communities in India, often referred to as Adivasis, are among the most marginalized and vulnerable groups in the country. Despite their rich cultural heritage, ecological knowledge, and historical significance, they face persistent social, economic, and political challenges. Modernization, industrialization, and state development initiatives have brought opportunities, but also significant disruptions to their traditional way of life. This section examines three major challenges—displacement, poverty, and education—and their impact on the well-being and future of tribal communities.

1. Displacement and Land Alienation

One of the most pressing challenges faced by tribal communities is displacement due to development projects, mining, dams, and industrialization. Tribes often inhabit forested, hilly, and resource-rich areas, which are targeted for extraction, infrastructure, and urban

expansion. Forced displacement disrupts traditional livelihoods, social networks, and cultural practices.

Causes of Displacement:

- **Industrial Projects:** Mining and factories in Chhattisgarh, Jharkhand, Odisha, and Madhya Pradesh have displaced thousands of tribal families, often without adequate rehabilitation.
- **Dams and Irrigation Projects:** Large-scale hydropower and irrigation projects in Himachal Pradesh, Arunachal Pradesh, and Maharashtra have inundated tribal villages.
- **Urban Expansion:** Rapid urbanization encroaches on tribal lands, especially in areas adjoining metropolitan regions.

Consequences of Displacement:

- Loss of traditional land, which is central to identity, economy, and culture.
- Disruption of agricultural and forest-based livelihoods.
- Social disintegration due to migration and resettlement in unfamiliar areas.
- Increased vulnerability to exploitation, debt, and marginalization.

Table 1: Estimated Tribal Displacement due to Development Projects (2010–2020)

Type of Project	Estimated Displaced Tribal Families	States Most Affected	Source/Remarks
Mining and Industry	1,50,000	Chhattisgarh, Odisha, Jharkhand	Loss of forest and land
Dams and Hydropower	75,000	Himachal Pradesh, Arunachal Pradesh	Inundation of villages
Urban Expansion	30,000	Maharashtra, Gujarat	Land acquisition for cities

Displacement has not only economic but cultural ramifications, as relocation often breaks the link between tribes and their sacred sites, forests, and rivers. While legislation like the Forest Rights Act (2006) provides some protection, enforcement gaps and bureaucratic challenges persist.

2. Poverty and Economic Marginalization

Tribal communities face high levels of poverty and economic exclusion, stemming from limited access to resources, marginalization from mainstream markets, and historical disadvantage. Most tribes are dependent on subsistence agriculture, forest produce, and seasonal wage labor, which provide minimal income and are highly vulnerable to environmental and market fluctuations.

Factors Contributing to Poverty:

- **Limited Access to Land:** Many tribal families have insecure land tenure or fragmented holdings, restricting agricultural productivity.
- **Isolation:** Remote habitats limit access to markets, infrastructure, and employment opportunities.
- **Resource Exploitation:** Commercial exploitation of forests and minerals often benefits external actors rather than tribal communities.
- **Low Literacy and Skill Levels:** Lack of education and vocational training reduces employability in formal sectors.

Consequences of Poverty:

- Food insecurity and malnutrition, particularly among women and children.
- Dependence on exploitative labor arrangements or middlemen.
- Vulnerability to debt traps and migration to urban areas for work.

Table 2: Poverty Indicators among Tribal Communities vs. National Average (2011 Census / NSSO)

Indicator	Tribal Communities	National Average	Remarks
Population Below Poverty Line (%)	39	22	High vulnerability
Malnutrition (Children <5) (%)	46	38	Indicates food insecurity
Average Land Holding (hectares)	1.2	1.8	Fragmented and low productivity
Access to Bank Accounts (%)	45	76	Limited financial inclusion

Addressing tribal poverty requires integrated development programs, including livelihood diversification, market access, credit facilities, and skill development. Government initiatives like the Vanbandhu Kalyan Yojana aim to improve income, health, and education for tribal households, but implementation remains uneven.

3. Educational Challenges

Education is a critical pathway for tribal empowerment, yet tribal literacy and educational attainment lag behind national averages. Low literacy rates, high dropout rates, and limited access to quality education restrict social mobility and integration into modern economic systems.

Barriers to Education:

- **Geographical Isolation:** Many tribal villages are located in remote areas with poor connectivity and infrastructure.
- **Language Barriers:** Tribal children often face education in non-native languages, leading to comprehension difficulties and early dropout.
- **Cultural Relevance:** Curriculum and teaching methods frequently ignore tribal knowledge, culture, and traditions, reducing engagement.

- **Economic Pressures:** Poverty compels children to work in agriculture, forest gathering, or wage labor instead of attending school.

Consequences of Low Education:

- Limited employment opportunities in formal sectors.
- Continued dependence on traditional livelihoods and exploitation.
- Reduced awareness of rights, legal protection, and social schemes.

Table 3: Literacy Rates among Tribals (2011 Census)

Indicator	Tribal Communities (%)	National Average (%)	Remarks
Overall Literacy	59.5	74.0	Significant gap
Male Literacy	67.0	82.1	Gender disparity persists
Female Literacy	49.2	65.5	Low female participation
School Enrollment (10–14 yrs)	78	88	Dropout remains a concern

To address these challenges, the government has implemented programs such as Eklavya Schools, Kasturba Gandhi Balika Vidyalayas (KGBVs), and scholarships for tribal students. Additionally, mid-day meal schemes, residential schools, and mother-tongue-based instruction have helped improve enrollment and retention, although quality of education remains a challenge.

4. Interconnectedness of Challenges

Displacement, poverty, and educational disadvantages are closely interlinked. Displacement undermines economic security and disrupts schooling; poverty restricts access to education and health services; lack of education perpetuates economic marginalization. These challenges are compounded by social discrimination, political underrepresentation, and ecological vulnerabilities, creating a cycle of deprivation that affects multiple generations.

Effective interventions require a **holistic approach**, combining:

- Protection of land and forest rights.
- Economic empowerment through sustainable livelihoods and skill development.
- Quality education and vocational training tailored to tribal needs.
- Legal safeguards and participatory governance mechanisms.

Tribal communities in India face complex and interconnected challenges related to displacement, poverty, and education. Forced displacement disrupts traditional livelihoods and social networks, while economic marginalization perpetuates poverty and vulnerability. Educational barriers limit opportunities for social mobility and awareness of rights. Addressing these challenges requires integrated policies, culturally sensitive interventions, and participatory governance, ensuring that development respects tribal autonomy, preserves cultural identity, and promotes social and economic inclusion.

By recognizing the historical marginalization and contemporary vulnerabilities of tribal communities, India can design strategies that empower Adivasis while safeguarding their ecological, cultural, and social heritage. Ensuring equitable development for tribal communities is not only a matter of justice but also essential for sustaining India's cultural diversity and social cohesion.

POLICIES AND PROGRAMS FOR TRIBAL DEVELOPMENT

Tribal communities in India, constituting approximately 8.6% of the total population, have historically faced social, economic, and educational marginalization. Recognizing the unique challenges faced by Adivasis, the Indian government has implemented a range of policies, constitutional provisions, and development programs aimed at promoting social justice, economic empowerment, and cultural preservation. These initiatives seek to address issues of poverty, land alienation, displacement, education, healthcare, and political participation. Understanding these measures is essential to assess their effectiveness and identify areas for improvement.

1. Constitutional Provisions for Tribal Welfare

The Indian Constitution provides a legal and institutional framework to protect and promote tribal interests. Key provisions include:

- **Article 15(4) and 16(4):** Enable affirmative action for Scheduled Tribes (STs) in education and government employment.
- **Article 46:** Promotes the educational and economic interests of marginalized communities, including STs.
- **Article 244 and Fifth Schedule:** Apply to Scheduled Areas in most states, providing for the administration of tribal areas through special governance arrangements.
- **Article 275:** Authorizes grants-in-aid to states for the welfare of Scheduled Tribes.
- **Article 338A:** Establishes the **National Commission for Scheduled Tribes**, which monitors the implementation of tribal welfare policies and advises the government.

These constitutional safeguards ensure that tribal communities have legal recognition, protection, and representation in the governance system.

2. Legal Measures for Land and Forest Rights

Land and forest rights are central to tribal identity, livelihoods, and culture. Recognizing this, India enacted the Scheduled Tribes and Other Traditional Forest Dwellers (Recognition of Forest Rights) Act, 2006, commonly known as the Forest Rights Act (FRA).

Key features of the FRA include:

- Recognition of **individual and community forest rights**, including ownership, access, and use of forest resources.
- Provision for **community management of forest lands** and sustainable use of natural resources.

- Legal protection against **displacement from development projects** without consent or proper rehabilitation.

The FRA empowers tribal communities to participate in governance, resource management, and environmental conservation, strengthening both economic security and cultural identity.

3. Educational Initiatives for Tribal Development

Education is a critical pathway to social mobility and empowerment. Various programs target literacy, school enrollment, retention, and higher education among tribal children and youth:

1. **Eklavya Model Residential Schools (EMRS):** Residential schools providing quality education in remote tribal areas, emphasizing science, technology, and cultural integration.
2. **Kasturba Gandhi Balika Vidyalayas (KGBV):** Residential schools aimed at promoting education for tribal and marginalized girls.
3. **Scholarships and Fellowships:** Post-matric and pre-matric scholarships incentivize school attendance and higher education among ST students.
4. **Vocational Training and Skill Development:** Programs under the Ministry of Tribal Affairs and National Skill Development Corporation provide skill-based training in trades, crafts, and modern occupations.

Table 1: Education Indicators for Tribal Communities (2011 Census / Govt. Data)

Indicator	Tribal Communities	National Average	Remarks
Literacy Rate (%)	59.5	74.0	Low literacy despite improvements
Female Literacy (%)	49.2	65.5	Gender disparity remains
EMRS Coverage	251 schools	-	Residential schools in scheduled areas
Scholarship Beneficiaries	45 lakh	-	Supports school and college attendance

These measures aim to bridge the educational gap, promote gender equity, and facilitate social and economic mobility.

4. Economic and Livelihood Development Programs

Economic empowerment is essential to reduce poverty and dependency. The government has implemented targeted programs for tribal livelihoods:

- **Vanbandhu Kalyan Yojana (VKY):** Focuses on comprehensive development, including infrastructure, livelihoods, health, and education in tribal-dominated districts.
- **National Tribal Development Finance Corporation (TRIFED):** Promotes marketing, value addition, and entrepreneurship based on tribal crafts, minor forest produce (MFP), and traditional skills.
- **Mahatma Gandhi National Rural Employment Guarantee Act (MGNREGA):** Provides wage employment in tribal areas, supplementing income and reducing seasonal migration.
- **Skill Development Programs:** Under the **Skill India Mission**, tribal youth are trained in trades like carpentry, masonry, and IT skills to integrate into the formal economy.

Table 2: Economic Indicators and Programs for Tribal Communities

Program / Scheme	Objective	Coverage / Beneficiaries
Vanbandhu Kalyan Yojana	Holistic tribal development	90 tribal districts nationwide
TRIFED	Promote tribal entrepreneurship & MFP trade	1,200+ SHGs supported
MGNREGA (tribal households)	Wage employment & income security	2.5 crore tribal households
Skill Development Programs	Vocational training & job placement	5 lakh tribal youth trained

These programs aim to enhance income, reduce poverty, and create sustainable livelihood opportunities, while preserving traditional skills and cultural practices.

5. Health and Social Welfare Programs

Health challenges such as malnutrition, maternal and child mortality, and limited access to healthcare facilities disproportionately affect tribal communities. Key initiatives include:

- **National Health Mission (NHM) – Tribal Component:** Focuses on strengthening primary healthcare, maternal and child health, and immunization in tribal areas.
- **Mid-Day Meal Scheme:** Ensures nutritional support for tribal children in schools, improving retention and health outcomes.
- **Integrated Child Development Services (ICDS):** Targets malnutrition, early childhood care, and maternal health among tribal populations.

These programs address both immediate health needs and long-term human capital development, improving tribal quality of life.

6. Political and Institutional Empowerment

Participation in governance is crucial for ensuring tribal rights and representation. Measures include:

- **Reservation in Panchayati Raj Institutions (PRIs):** Gram Sabhas in Scheduled Areas have reserved seats for STs, promoting political empowerment.
- **Fifth and Sixth Schedule Provisions:** Grant autonomy to tribal regions for governance, resource management, and customary law enforcement.
- **National and State Tribal Commissions:** Monitor policy implementation, grievance redressal, and advocacy for tribal interests.

These mechanisms enable tribal voices to influence decision-making, strengthening democratic participation and accountability.

7. Challenges in Implementation

Despite numerous policies, tribal development faces persistent challenges:

- **Poor implementation and bureaucratic hurdles:** Many programs fail to reach remote tribal areas.
- **Displacement and land alienation:** Industrial projects continue to displace communities despite FRA protections.
- **Cultural sensitivity gaps:** Programs often overlook tribal languages, traditions, and ecological knowledge.
- **Gender disparities:** Tribal women face greater exclusion from education, livelihood opportunities, and political participation.

Addressing these challenges requires decentralized planning, community participation, and culturally appropriate interventions.

India's tribal development policies and programs encompass constitutional safeguards, legal protections, education, livelihood promotion, health services, and political empowerment. Initiatives like EMRS, FRA, TRIFED, Vanbandhu Kalyan Yojana, and reservation in PRIs aim to reduce historical marginalization and integrate tribal communities into mainstream development while respecting their autonomy and cultural identity.

The success of these policies depends on effective implementation, community participation, and cultural sensitivity. Sustainable tribal development requires a holistic approach that balances economic progress with preservation of traditional knowledge, ecological stewardship, and social cohesion. By empowering Adivasis through education, livelihoods, health, and political representation, India can ensure inclusive growth and social justice, reinforcing the diversity and resilience of its tribal population.

TYPES OF FAMILY STRUCTURES: NUCLEAR, JOINT, EXTENDED FAMILIES

Family is a fundamental social institution in Indian society, providing emotional support, economic security, and socialization of members. Over time, India has witnessed diverse family structures shaped by culture, religion, region, and socio-economic changes. The principal types of family structures in India are nuclear families, joint families, and extended families. Understanding these types is crucial for analyzing social dynamics, intergenerational relationships, and the impact of modernization on Indian society.

1. Nuclear Family

The nuclear family consists of a married couple and their children living together in a separate household. This family structure emphasizes autonomy, mobility, and privacy, reflecting shifts in economic and social organization.

Characteristics of Nuclear Families:

- **Small Size:** Typically includes parents and 1–3 children.
- **Independence:** Decision-making rests with the parents, reducing influence of extended relatives.
- **Mobility:** Easier to relocate for education, employment, or urban living.
- **Emotional Bonds:** Close parent-child relationships and individualized attention are common.

Causes for the Rise of Nuclear Families:

- **Urbanization:** Migration to cities for jobs often separates nuclear families from ancestral households.
- **Economic Pressures:** Rising costs of living make maintaining joint households difficult.

The Great Indian Family Shift: Tradition Meets Modernity

THE STRUCTURAL EVOLUTION

The Decline of Joint Families

1961
Prevalence
78%

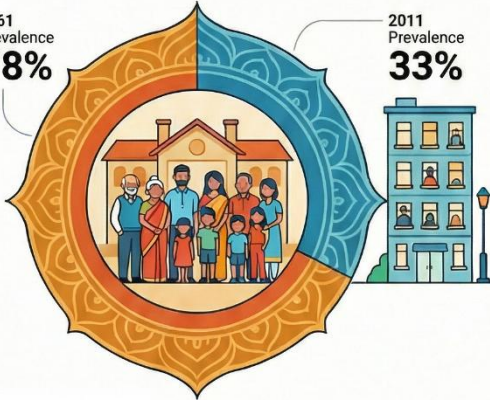

Nuclear Family:
67% in 2011

2011
Prevalence
33%

MODERN DYNAMICS AND CHALLENGES

The Rise of 'Bread Partners'



Bread Partners'

Dual-career couples in IT now share financial and household obligations to survive.

SANDWICH GENERATION

Catalysts for Transition



Urban Migration



Higher Education for Women



Doubled Life Expectancy

Caring for Aging Parents



Dependent Children



Emergence of the Sandwich Generation

Adults aged 40–59 are increasingly 'sandwiched' between caring for parents and children.



Reconstituted Support Systems

Grandparents are often invited to live with couples primarily to provide childcars.



Blurred Life Boundaries

24/7 work cultures and technology use frequently disrupt quality family time and health.

- **Education and Employment:** Increased participation of women in the workforce encourages smaller household units.
- **Cultural Change:** Modern values of autonomy, privacy, and independence promote nuclear family setups.

Advantages of Nuclear Families:

- Flexibility and decision-making freedom.
- Reduced familial conflicts arising from complex joint-family hierarchies.
- Greater mobility and opportunities for members to pursue education and employment.

Disadvantages:

- Limited emotional and practical support compared to joint families.
- Greater financial burden on parents.
- Children may have fewer opportunities to learn traditional customs and communal living skills.

Table 1: Features of Nuclear Family

Feature	Description
Members	Parents and unmarried children
Decision-Making	Independent, parent-centered
Economic Responsibility	Shared among parents only
Emotional Support	Close but limited to immediate members
Mobility	High – adaptable to migration or urbanization

2. Joint Family

The joint family is a traditional Indian family system, typically comprising multiple generations living under one roof, including grandparents, parents, children, uncles, aunts, and cousins. This structure has been historically dominant in India, especially in rural areas.

Characteristics of Joint Families:

- **Large Household:** Multiple generations and relatives live together.
- **Collective Decision-Making:** Elders often make major decisions concerning marriage, finances, property, and rituals.
- **Shared Economy:** Resources, income, and property are pooled, ensuring financial security.
- **Social Cohesion:** Strong kinship bonds and collective responsibility for child-rearing and elder care.

Advantages of Joint Families:

- Security and support during economic hardship.
- Sharing of household chores and responsibilities.
- Preservation of traditions, rituals, and cultural values across generations.
- Emotional support for all members, including children and the elderly.

Disadvantages:

- Limited privacy and autonomy for individual members.
- Potential for conflicts over authority, inheritance, and resource allocation.
- Restriction on mobility due to the obligation to stay with the larger family unit.

Table 2: Features of Joint Family

Feature	Description
Members	Multiple generations including grandparents, parents, children, uncles, aunts
Decision-Making	Elders or consensus among adult members
Economic	Shared income and collective resource management

Feature	Description
Responsibility	
Emotional Support	High – intergenerational care and support
Mobility	Low – household is relatively fixed geographically

The joint family system reflects India’s collectivist culture, emphasizing interdependence, shared responsibility, and respect for elders. It also provides a social safety net, especially in rural and agrarian contexts.

3. *Extended Family*

The extended family is slightly different from joint families in that it may not reside under one roof but maintains close ties and frequent interactions. It includes relatives beyond the immediate household, such as cousins, aunts, uncles, and grandparents.

Characteristics of Extended Families:

- **Multiple Households:** Relatives may live in nearby homes but maintain close ties.
- **Emotional Bonds:** Strong kinship networks provide support during crises, weddings, and festivals.
- **Cultural Continuity:** Traditions, rituals, and languages are maintained through family interactions.
- **Economic Interdependence:** Extended families may pool resources or provide financial help, though not as strictly as in joint families.

Advantages of Extended Families:

- Flexibility in living arrangements compared to joint families.
- Access to broader support networks for childcare, elderly care, and economic assistance.
- Facilitation of socialization and cultural continuity among younger generations.

Disadvantages:

- Conflicts may arise due to differing opinions, values, or priorities among relatives.
- Lack of cohesion compared to joint families if members live far apart.

Table 3: Features of Extended Family

Feature	Description
Members	Relatives beyond the nuclear family – grandparents, aunts, uncles, cousins
Decision-Making	Shared or consultative, often informal
Economic Responsibility	Some pooling or mutual assistance, but independent households
Emotional Support	Moderate to high – support networks maintained
Mobility	Moderate – members can relocate while maintaining ties

4. Comparative Perspective

Indian family structures are evolving under the influence of urbanization, industrialization, education, and migration. Nuclear families are increasingly common in urban areas, whereas joint and extended families remain significant in rural and semi-urban regions. While nuclear families provide independence, joint and extended families provide social, emotional, and economic security. The coexistence of these family types highlights India’s transitional society, balancing tradition and modernity.

Table 4: Comparative Overview of Family Types in India

Feature	Nuclear Family	Joint Family	Extended Family
Household Size	Small (2–5 members)	Large (6+ members)	Variable, linked households
Decision-Making	Parent-centered	Elders/consensus	Consultative
Economic Management	Individual/parental	Shared resources	Partial sharing
Mobility	High	Low	Moderate
Emotional	Limited to	High –	Moderate to

Feature	Nuclear Family	Joint Family	Extended Family
Support	parents/children	multigenerational	high
Cultural Transmission	Moderate	High	Moderate to high

Family structures in India—nuclear, joint, and extended—reflect the interplay of tradition, culture, and modern socio-economic changes. Nuclear families emphasize independence and adaptability, joint families promote cohesion and resource-sharing, and extended families maintain kinship networks across households. The shift toward nuclear families in urban areas illustrates the impact of modernization, while rural regions continue to uphold joint and extended family norms. Understanding these family types is essential for analyzing intergenerational relationships, social support systems, and cultural continuity in Indian society.

The diversity in family structures demonstrates that Indian society is both dynamic and rooted in tradition, accommodating change while preserving social bonds that provide stability and identity.

MARRIAGE PATTERNS: ARRANGED, LOVE, CROSS-COUSIN, AND INTER-CASTE MARRIAGES

Marriage is one of the most important social institutions in India, serving as a social, economic, and cultural bond that organizes family life, inheritance, and kinship networks. India’s diverse society exhibits multiple marriage patterns, influenced by caste, region, religion, economic status, and changing modern values. Among these patterns, arranged marriages, love marriages, cross-cousin marriages, and inter-caste marriages are the most prominent. Understanding these patterns highlights the interplay of tradition and social change in Indian society.

1. Arranged Marriages

Arranged marriages are the most common form of marriage in India, particularly in rural areas and among conservative communities. In this system, families play a central role in selecting suitable partners based on social, economic, religious, and cultural compatibility.

Characteristics of Arranged Marriages:

- **Parental Involvement:** Parents and elders evaluate candidates based on caste, family reputation, economic status, education, and astrological compatibility.
- **Community Approval:** Social norms and community expectations strongly influence partner selection.
- **Ceremonial Emphasis:** Weddings are often large social events, involving traditional rituals, feasts, and elaborate ceremonies.
- **Stability and Continuity:** Arranged marriages prioritize family cohesion, intergenerational support, and cultural preservation.

Advantages:

- High levels of family support and guidance.
- Strengthening of social networks and alliances between families.
- Reduced risk of social stigma or conflict within the community.

Challenges:

- Limited personal choice for the bride and groom.
- Potential mismatch if the couple’s preferences are ignored.
- Pressure to conform to traditional norms may hinder individual happiness.

Table 1: Key Features of Arranged Marriages

Feature	Description
Decision-Makers	Parents and elders
Partner Selection Criteria	Caste, religion, economic status, family reputation, astrology
Prevalence	Higher in rural areas and traditional communities

Feature	Description
Family Role	Central in negotiation, approval, and wedding arrangements

Arranged marriages reflect India’s collectivist cultural orientation, emphasizing family, community, and social cohesion over individual choice. However, modernization and exposure to education have begun to influence even traditionally arranged unions.

2. Love Marriages

Love marriages, where individuals choose their partners based on mutual affection and personal preference, have become increasingly common in urban areas, among educated populations, and with greater exposure to media and social interaction.

Characteristics of Love Marriages:

- **Individual Choice:** The bride and groom select each other based on emotional connection, compatibility, and personal attraction.
- **Negotiated Family Acceptance:** Families may initially resist but often are persuaded through negotiation or social compromise.
- **Modern Influence:** Urbanization, higher education, and exposure to different cultures contribute to the rise of love marriages.
- **Legal and Social Recognition:** While socially accepted in most urban areas, love marriages in rural or conservative regions may still face opposition.

Advantages:

- Personal freedom and emotional satisfaction.
- Greater understanding between spouses before marriage.
- Encourages equality and communication in marital relationships.

Challenges:

- Family opposition or societal disapproval, especially in conservative communities.
- Potential for social isolation if community norms are violated.
- Higher risk of conflict if compatibility is not fully established.

Table 2: Key Features of Love Marriages

Feature	Description
Decision-Makers	Individuals (bride and groom)
Partner Selection Criteria	Personal choice, mutual attraction, compatibility
Prevalence	Increasing in urban and educated populations
Family Role	Advisory or secondary, may initially resist

Love marriages in India demonstrate the shift from collectivist to more individualist values, reflecting modernization, education, and the influence of media in shaping social attitudes.

3. Cross-Cousin and Inter-Caste Marriages

Marriage patterns in India also include cross-cousin marriages and inter-caste marriages, which reveal the influence of kinship norms, caste systems, and regional traditions.

Cross-Cousin Marriages:

- A **cross-cousin marriage** occurs when a person marries the child of their parent’s opposite-sex sibling (e.g., a man marrying his mother’s brother’s daughter).
- Common in certain southern and northeastern communities, this practice helps **preserve property, strengthen kinship ties, and maintain social alliances**.
- Cross-cousin marriages are often preferred in **matrilineal and patrilineal systems** to ensure family cohesion and lineage continuity.

Inter-Caste Marriages:

- Inter-caste marriages involve partners from **different caste or social groups**, challenging traditional norms of endogamy.
- Historically rare and often stigmatized, inter-caste marriages are gaining acceptance in urban, educated, and progressive communities.
- Legal support exists under the **Special Marriage Act (1954)**, which allows civil marriages without religious or caste restrictions.
- Incentives such as **state financial schemes** encourage inter-caste unions to promote social integration and reduce caste discrimination.

Advantages of Cross-Cousin and Inter-Caste Marriages:

- Cross-cousin marriages strengthen familial alliances and preserve resources.
- Inter-caste marriages promote social integration, reduce caste barriers, and encourage equality.
- Both patterns can expand social networks and cultural understanding.

Challenges:

- Inter-caste marriages may face **social ostracism, family resistance, or honor-based conflicts**.
- Cross-cousin marriages may lead to **genetic health concerns** if practiced repeatedly within a limited gene pool.

Table 3: Comparative Features of Cross-Cousin and Inter-Caste Marriages

Feature	Cross-Cousin Marriage	Inter-Caste Marriage
Basis of Union	Kinship, lineage, property	Social equality, personal choice
Prevalence	Southern and northeastern	Urban and educated

Feature	Cross-Cousin Marriage	Inter-Caste Marriage
	India	populations, growing acceptance
Social Acceptance	Traditional communities	Varies; often faces resistance
Legal Recognition	Customary law	Special Marriage Act, 1954
Purpose	Preserve family ties and property	Promote social integration and personal autonomy

Marriage patterns in India—arranged, love, cross-cousin, and inter-caste marriages—reflect the complex interplay of tradition, culture, caste, and modernity. Arranged marriages emphasize family and community, love marriages highlight individual choice and emotional bonds, cross-cousin marriages preserve kinship ties, and inter-caste marriages challenge traditional social hierarchies.

These patterns demonstrate that Indian society is simultaneously traditional and dynamic, accommodating both continuity and change. Modernization, urbanization, education, and legal reforms are gradually reshaping marriage practices, but family, caste, and cultural norms continue to exert significant influence. Understanding these patterns provides insight into social organization, cultural continuity, and evolving personal relationships in contemporary India.

KINSHIP SYSTEMS: PATRILINEAL, MATRILINEAL, BILATERAL

Kinship is a fundamental organizing principle of social life in India, shaping family structures, inheritance, marriage, residence, and social obligations. It defines the relationships among individuals based on blood ties, marriage, or adoption, influencing roles, responsibilities, and social identity. In India, kinship systems are diverse and reflect historical, cultural, and regional variations, with the most prominent being patrilineal, matrilineal, and bilateral systems. These systems determine how lineage is traced, how property is inherited, and how social obligations are distributed, thus playing a critical role in sustaining family and community life.

The patrilineal system is the most widespread kinship system in India. In this system, lineage and inheritance are traced through the male line. Children belong to their father’s family, and property, name, and social identity pass from father to sons. Patrilineality often correlates with

patrilocal residence, where a married couple lives near or with the husband's family. This system is prevalent across northern, central, and western India and is closely associated with the caste-based social structure. Patrilineal kinship emphasizes male authority, continuity of the paternal line, and the concentration of wealth and power within the male lineage. In such families, fathers and elder male relatives typically play a dominant role in decision-making, family rituals, and economic management, while women often move into their husband's households upon marriage, reinforcing male-centered inheritance and residence patterns. Patrilineal kinship also shapes marriage practices, often emphasizing endogamy within caste and sub-caste groups to preserve property and social status within the lineage.

In contrast, the matrilineal system is less common but highly significant, particularly in certain communities in northeastern India, such as the Khasi, Garo, and Naga tribes, and among some communities in Kerala. In matrilineal kinship, lineage and inheritance are traced through the female line. Children belong to their mother's family, and property, names, and sometimes even political authority pass through daughters. Matrilineality is often associated with matrilocal residence, where husbands move to live with the wife's family after marriage. This system places women, especially elder women, at the center of social and economic life. The matrilineal system challenges conventional patriarchal structures, granting women a degree of autonomy, authority, and security that is less common in patrilineal societies. Property ownership, particularly land and household assets, often remains with the mother or maternal uncles, ensuring that women retain a central role in managing family resources. While the husband contributes to the household, the lineage and inheritance rights of his children are determined through his wife's family. Matrilineal societies also exhibit distinctive marriage customs, where maternal uncles often play a significant role in child-rearing and inheritance decisions, highlighting the centrality of maternal kin in social organization.

The bilateral or cognatic system represents a third form of kinship in India, in which lineage and inheritance are traced through both the mother's and father's sides of the family. In this system, children belong simultaneously to both parental lineages, and kinship ties are recognized equally from maternal and paternal sides. Bilateral kinship allows greater flexibility in residence, inheritance, and social obligations, and is often associated with egalitarian and adaptive social

structures. This system is more common in urban areas and among communities influenced by modern legal and economic systems, where property may be divided among both sons and daughters. Bilateral kinship reflects a compromise between traditional patrilineal or matrilineal structures and contemporary social realities, emphasizing cooperation between families and broader social networks. It often promotes gender equity in inheritance, stronger ties with extended relatives, and a wider support network for children, especially in situations of migration, urbanization, or nuclear family living arrangements.

The diversity of kinship systems in India illustrates the interplay between culture, ecology, economy, and social norms. Patrilineal systems, dominant in agrarian and caste-based societies, ensure continuity of property and male authority, supporting hierarchical social organization. Matrilineal systems, common in matrifocal or tribal communities, reinforce female authority, collective property management, and social cohesion through maternal ties. Bilateral systems, increasingly found in modern urban contexts, reflect adaptability to changing social and economic conditions, accommodating nuclear family arrangements, migration, and legal reforms in inheritance and family law. Despite these differences, all kinship systems in India share common features: they provide a framework for social identity, regulate marriage and alliances, structure economic and ritual obligations, and maintain intergenerational continuity.

Kinship systems also influence social rituals and cultural practices, such as ceremonies, festivals, and rites of passage. In patrilineal societies, major rituals, including weddings, funerals, and religious rites, are typically organized by the paternal lineage. In matrilineal societies, maternal kin play a central role in conducting and overseeing these rituals. Bilateral systems allow flexibility, often involving participation of both maternal and paternal relatives, reflecting the dual recognition of lineage and heritage. Furthermore, kinship determines residence patterns, caregiving responsibilities, and inheritance rights, which are critical for social stability and the transmission of cultural knowledge. In all systems, kinship shapes the moral economy of reciprocity, support, and obligation, ensuring that individuals are connected to broader networks of family and community.

In contemporary India, kinship systems are undergoing significant transformation. Urbanization, migration, education, women's empowerment, and legal reforms, such as the Hindu Succession Act and other inheritance laws, have altered traditional patterns. Nuclear families are increasingly common, especially in cities, reducing the influence of extended kin networks. Nevertheless, traditional kinship principles continue to guide social behavior, particularly in rural areas and among communities with strong cultural continuity. Even in nuclear or urban households, patrilineal and matrilineal customs influence marriage alliances, property inheritance, and family responsibilities, demonstrating the enduring significance of kinship in Indian society.

India's kinship systems—patrilineal, matrilineal, and bilateral—reflect the rich diversity of cultural practices, social organization, and familial structures. Patrilineal systems emphasize male lineage and authority, matrilineal systems center women in inheritance and social life, and bilateral systems recognize both parental lines, promoting flexibility and equity. Together, these systems illustrate how kinship continues to shape identity, inheritance, residence, marriage, and social obligations in Indian society, balancing tradition with contemporary social change. The study of kinship not only reveals the structural and cultural foundations of Indian families but also provides insight into how social norms, gender roles, and intergenerational ties are maintained and adapted across time and space.

CHANGING ROLES AND STATUS OF FAMILY MEMBERS (GENDER AND GENERATION)

The family has long been the primary institution shaping social roles, responsibilities, and relationships in India. Traditionally, these roles were strongly influenced by gender and generational hierarchies, reflecting broader patterns of social organization, cultural norms, and economic practices. Men were often the primary breadwinners and decision-makers, while women were expected to manage household affairs, raise children, and maintain cultural and religious traditions. Elders commanded authority and respect, guiding younger generations in matters of marriage, inheritance, and social conduct. However, rapid social change driven by urbanization, industrialization, education, migration, legal reforms, and exposure to global ideas has profoundly altered the roles and status of family members, challenging conventional hierarchies and reshaping family dynamics.

In terms of gender roles, traditional Indian families were largely patriarchal, with men holding authority over property, family decisions, and representation in public life, while women's roles were primarily domestic and reproductive. Women's social identity was closely tied to their position as daughters, wives, and mothers. Domestic labor, caregiving, and the transmission of cultural and religious values were considered women's primary responsibilities, while participation in economic, educational, and political spheres was often limited. This gendered division of labor reinforced women's dependence on male family members and maintained intergenerational hierarchies. Similarly, men's roles were defined by authority, financial responsibility, and public representation of the family. Generational roles were structured to emphasize respect for elders, who guided the family's economic, social, and ritual life, while younger members were expected to obey and contribute to household work.

However, in recent decades, these traditional roles have been undergoing significant transformation. Education and employment opportunities for women have expanded considerably, enabling greater economic participation and independence. Women are increasingly contributing to household income, making decisions regarding family finances, healthcare, and children's education, and asserting autonomy in personal and social matters. Urbanization and migration have further facilitated these changes by placing families in contexts where survival often requires dual-income households, shared responsibilities, and renegotiated domestic roles. In many nuclear families, especially in urban centers, women now share decision-making authority with men, and men participate more actively in household chores and child-rearing than in traditional settings. These shifts not only enhance gender equality but also transform the symbolic and practical meaning of family life, reducing the rigidity of patriarchal norms and promoting partnership-based domestic arrangements.

The status of family members across generations has also evolved. Traditional Indian families, particularly joint families, emphasized hierarchical respect for elders, with decision-making authority concentrated in senior male members. Elders controlled property, arranged marriages, and enforced social norms within the household. Younger generations were expected to defer to their elders in all matters, reinforcing intergenerational hierarchies. Modernization, however, has challenged this structure in multiple ways. Nuclear family arrangements, common in urban areas, reduce the number of

generations living together, diminishing the authority of elders while increasing the autonomy of parents and adult children. Education, exposure to media, and migration have also empowered younger family members to question traditional norms, assert their preferences in marriage and career choices, and negotiate responsibilities within the household. As a result, generational roles have become more flexible and negotiable, promoting dialogue rather than unilateral authority.

These changes have also affected marital roles and parent-child relationships. Couples increasingly negotiate household responsibilities, financial management, and parenting strategies collaboratively, rather than adhering strictly to gendered expectations. Children's education and career aspirations are now given greater priority, and their views are more actively considered in family decisions. While respect for elders remains culturally significant, decision-making is increasingly distributed among family members, reflecting both generational and gendered negotiation. Intergenerational support systems, such as elder care, are also evolving, with adult children sharing responsibilities and sometimes relying on professional services, illustrating a shift from traditional reliance on hierarchical family authority to mutual responsibility and negotiated care.

At the same time, these transformations are uneven across rural and urban areas, socio-economic strata, and cultural groups. In rural and conservative communities, traditional gender roles and generational hierarchies continue to dominate, though even here, education, media exposure, and government programs promoting women's empowerment are gradually reshaping expectations. In urban, educated, and middle-class families, egalitarian norms and negotiated intergenerational authority are more prevalent, reflecting the influence of globalization, modern employment patterns, and changing values regarding autonomy, equality, and personal fulfillment.

Legal reforms and state policies have also played a crucial role in redefining family roles. Laws related to women's inheritance rights, dowry prohibition, domestic violence, and divorce have strengthened women's legal position and challenged traditional patriarchal authority. Social programs promoting education, employment, and skill development for women have facilitated greater participation in economic and social decision-making. Similarly, policies supporting children's education and welfare have elevated their status within the

family, increasing their agency and voice in household matters. These legal and policy interventions, coupled with cultural shifts, have accelerated changes in gender dynamics and intergenerational relationships, redefining what it means to be a family member in contemporary India.

Nevertheless, these changes coexist with traditional norms, creating complex dynamics and negotiation within households. Families often blend modern egalitarian practices with customary expectations of respect, filial duty, and gendered division of labor. For example, while women may participate in economic decision-making, they may still be expected to manage household chores and uphold cultural rituals. Similarly, elders may retain symbolic authority while delegating practical decision-making to younger family members. This hybrid arrangement reflects the adaptive capacity of Indian families, allowing them to negotiate continuity and change simultaneously.

The roles and status of family members in India are undergoing significant transformation, influenced by education, urbanization, employment, legal reforms, and cultural change. Traditional gender roles, which positioned men as authority figures and women as domestic caretakers, are increasingly challenged by women's economic and social participation. Generational hierarchies are becoming more flexible, with younger members negotiating autonomy and elders balancing authority with guidance. These shifts have created more egalitarian, participatory, and adaptive family systems, while simultaneously preserving elements of tradition and cultural identity. The changing roles and status of family members illustrate the dynamic interplay of continuity and change in Indian society, reflecting broader processes of modernization, globalization, and social transformation. Indian families today embody both resilience and flexibility, demonstrating the capacity to evolve while maintaining social cohesion, intergenerational support, and cultural continuity.

INFLUENCE OF URBANIZATION, MODERNIZATION, AND LAW ON FAMILY

The institution of family in India has traditionally been the primary unit of social, economic, and cultural organization, functioning as a mechanism for socialization, economic cooperation, and emotional support. Historically, families were largely joint or extended, with hierarchical relationships determined by age, gender, and lineage. Men

typically exercised authority, women managed domestic responsibilities, and elders guided intergenerational interactions. However, the last several decades have witnessed profound transformations in Indian family structures due to urbanization, modernization, and legal reforms. These factors have reshaped family composition, roles, functions, and authority, creating a dynamic interplay between tradition and change.

Urbanization has been one of the most visible drivers of change in Indian family life. India has experienced unprecedented migration from rural to urban areas as people seek better employment opportunities, education, and quality of life. Urban living imposes physical and economic constraints that make joint family arrangements increasingly difficult. The high cost of housing, limited space, and greater job mobility favor nuclear families, where a married couple and their children live independently. This shift has reduced the influence of extended family members on decision-making, creating more egalitarian relationships between spouses and empowering parents and children to negotiate household roles more directly. Urbanization has also exposed families to diverse lifestyles, values, and cultural practices, weakening rigid adherence to traditional norms while encouraging greater emphasis on individual choice, privacy, and autonomy. For example, urban families are more likely to support love marriages, co-educational schooling for children, and shared domestic responsibilities between men and women.

The impact of modernization on family structures extends beyond urbanization, reflecting broader social, economic, and cultural changes. Modernization, characterized by industrialization, economic diversification, mass education, technological advancement, and global cultural exchange, has introduced new ideals of equality, individualism, and personal fulfillment within families. Educational attainment, particularly among women, has challenged traditional gender hierarchies, enabling women to contribute to family income, participate in decision-making, and assert autonomy in personal and professional choices. Employment outside the home has reduced women's exclusive responsibility for domestic chores, and men increasingly participate in caregiving and household management. Modernization has also transformed intergenerational relationships. While elders continue to be respected, younger family members often exercise greater agency in marriage, career, and lifestyle decisions, reflecting a shift from hierarchical authority to negotiated cooperation.

Technology, such as smartphones and social media, further influences family dynamics by altering communication patterns, exposure to global values, and children's socialization outside the household.

Alongside urbanization and modernization, legal reforms have played a critical role in reshaping Indian families, particularly by challenging patriarchal and discriminatory practices. The Indian legal system has enacted a series of laws designed to protect women's rights, promote gender equality, regulate marriage and divorce, and safeguard children's interests. Key legal measures include the Hindu Succession Act (amended in 2005), which grants daughters equal inheritance rights in parental property, thereby challenging traditional patrilineal inheritance systems. Laws such as the Dowry Prohibition Act (1961), the Protection of Women from Domestic Violence Act (2005), and the Marriage Laws (Special Provisions for Inter-Caste and Inter-Religious Marriages) empower women to negotiate equality and security within the family. Legal recognition of civil marriages under the Special Marriage Act (1954) allows individuals to marry outside their caste or religion, weakening rigid social hierarchies and increasing personal choice in marital decisions. Legal reforms have also provided mechanisms for divorce, custody, and alimony, granting individuals, particularly women, greater freedom to address conflicts and redefine family roles without undue social stigma.

The interplay of urbanization, modernization, and legal reforms has resulted in several observable trends in Indian family life. Firstly, there is a transition from joint to nuclear family systems, particularly in urban and semi-urban areas, accompanied by reduced intergenerational authority and greater independence for spouses and children. Secondly, gender roles are becoming more fluid, with women participating actively in education, employment, and household decision-making, while men increasingly share domestic responsibilities. Thirdly, marriage patterns are diversifying, with arranged marriages coexisting alongside love marriages, inter-caste unions, and delayed marriages, reflecting greater individual choice and negotiation between generations. Fourthly, residence patterns are more flexible, with mobility for work, education, and lifestyle choices influencing family cohesion and support networks.

Despite these changes, the influence of tradition remains strong in many contexts. Rural families, as well as urban households with strong cultural or religious orientations, continue to emphasize

intergenerational respect, family solidarity, and cultural continuity. Festivals, rituals, and family gatherings often involve extended kin networks, and elder members retain moral authority even if practical decision-making is shared. Legal reforms and modern ideals have not entirely displaced traditional norms but have created a hybrid model in which modern and traditional practices coexist, producing adaptive and resilient family structures.

It is also important to note that these changes are not uniform across regions, social classes, or communities. Urban middle-class and educated families are at the forefront of nuclearization, gender egalitarianism, and flexible intergenerational relationships. In contrast, rural, economically disadvantaged, or marginalized communities may continue to adhere to traditional joint-family arrangements, rigid gender roles, and patriarchal hierarchies due to economic necessity, cultural norms, and limited access to education and legal awareness. The interaction between modern pressures and traditional expectations creates negotiation, conflict, and adaptation within families, illustrating the dynamic and heterogeneous nature of family life in India.

The influence of urbanization, modernization, and law has profoundly reshaped Indian family structures and relationships. Urbanization has favored nuclear households and greater autonomy, modernization has promoted gender equality, education, and flexible intergenerational roles, and legal reforms have institutionalized individual rights, property equality, and protections for women and children. These forces have collectively led to more egalitarian, mobile, and adaptive family systems, while traditional norms continue to provide continuity and cultural stability. The Indian family today exemplifies a balance between continuity and change, reflecting the nation's ability to integrate social progress, legal protection, and modernization with enduring cultural values and intergenerational ties.

MAJOR RELIGIONS AND THEIR SOCIAL INFLUENCE (HINDUISM, ISLAM, CHRISTIANITY, SIKHISM, BUDDHISM, JAINISM)

India is renowned for its religious diversity, where multiple faiths have coexisted for millennia, shaping the moral, cultural, and social fabric of society. Religion in India is not merely a matter of personal belief; it profoundly influences social norms, family structures, occupational patterns, education, governance, and community relationships. Among the major religions practiced in India—Hinduism, Islam, Christianity, Sikhism, Buddhism, and Jainism—each has uniquely contributed to social organization, cultural values, and social change. The interplay of these religions has fostered pluralism, tolerance, and syncretism, even as it sometimes intersects with issues of social stratification and identity politics.

Hinduism, the majority religion, is deeply embedded in India's social structure and cultural heritage. Its foundational texts, rituals, and philosophical teachings have guided social life for centuries. Hinduism's influence is especially evident in the caste system, which historically structured society into hierarchical groups based on birth, occupation, and ritual purity. Religious prescriptions shaped marriage patterns, kinship rules, dietary norms, and festival practices, providing a framework for social behavior and moral conduct. Beyond the caste system, Hinduism has influenced education, governance, and the arts, promoting values such as dharma (duty), karma (ethical action), and ahimsa (non-violence). Religious festivals like Diwali, Holi, and Navratri foster community cohesion, collective celebration, and intergenerational transmission of cultural values. Hinduism's emphasis on family, ritual purity, and social duty continues to shape the daily lives of millions, reinforcing ethical conduct and social responsibility.

Islam, the second-largest religion in India, has had a profound influence on social life, particularly in terms of law, education, family, and community networks. Islamic teachings, derived from the Quran and Hadith, provide guidance on marriage, inheritance, business ethics, and social conduct. The concept of ummah (community) fosters solidarity, mutual support, and communal responsibility among

women's education, and social justice. The Christian community has actively promoted literacy, vocational training, and charitable initiatives, contributing to social mobility and empowerment, especially among marginalized groups. Celebrations such as Christmas and Easter, while religious in origin, have become markers of cultural integration and social participation, fostering inclusivity and communal harmony.

Sikhism, founded in the Punjab region in the 15th century, integrates spiritual devotion with social responsibility. Sikh teachings emphasize equality, justice, community service (*seva*), and collective welfare (*langar*). Sikh religious institutions, including gurdwaras, play a central role in social life by providing free meals, education, and support to all, regardless of caste, religion, or gender. The Sikh ethos challenges social hierarchies, promoting egalitarianism and social activism. Sikhism's influence is visible in community solidarity, agricultural cooperation, and ethical entrepreneurship, reflecting the religion's integration of spirituality with practical social engagement. Festivals such as Guru Nanak Jayanti strengthen communal bonds and reinforce moral and social teachings.

Buddhism, originating in India, has historically emphasized ethical living, non-violence, and social equality. While the Buddhist population in India is relatively small today, its social influence has been substantial, particularly in shaping moral philosophy, educational ideals, and social reform movements. Buddhism challenges rigid social hierarchies and caste-based discrimination, promoting equality, compassion, and rational thought. Contemporary Buddhist movements, such as those inspired by B.R. Ambedkar, have used Buddhist teachings as instruments for social justice and emancipation, particularly for marginalized communities, fostering a culture of human dignity and egalitarianism.

Jainism, another ancient religion of India, has influenced social life primarily through its ethical and philosophical principles, emphasizing non-violence (*ahimsa*), truthfulness, asceticism, and economic integrity. Jain communities have traditionally been involved in trade, commerce, and philanthropy, reflecting their commitment to ethical conduct and social responsibility. Jainism's stress on non-violence and environmental stewardship has shaped dietary practices, festival observances, and attitudes toward animals and ecology. Jain social networks often facilitate community cohesion, charity, and moral

education, demonstrating how religion can guide everyday social behavior and economic activity.

The social influence of these religions extends to interpersonal relationships, community organization, and cultural practices. Religion shapes marriage norms, festivals, rituals, dietary customs, education, and charitable activities, providing a framework for ethical conduct and social cohesion. It also interacts with social structures such as caste, class, and gender, sometimes reinforcing hierarchies and at other times challenging inequities. India's pluralistic society demonstrates religious syncretism, where festivals, rituals, and practices from different religions coexist, creating shared cultural experiences and promoting tolerance.

Religious institutions also play a critical role in addressing social issues. Hindu temples, mosques, churches, gurdwaras, and Buddhist viharas often function as centers for education, welfare, and conflict resolution. Religious teachings inspire charitable work, social reforms, and activism, influencing healthcare, poverty alleviation, and education initiatives. Moreover, religious values guide ethical decision-making in business, governance, and personal life, reinforcing moral and social accountability.

The major religions in India—Hinduism, Islam, Christianity, Sikhism, Buddhism, and Jainism—have profoundly shaped social life, values, and institutions. They influence family structures, marriage practices, social hierarchies, education, community solidarity, and moral conduct. While each religion has its distinctive philosophy, rituals, and social teachings, collectively they contribute to India's cultural richness, social cohesion, and pluralistic identity. Religion in India continues to serve not only as a spiritual guide but also as a powerful social force, shaping behavior, promoting ethical values, supporting marginalized groups, and facilitating social integration, thereby remaining central to understanding Indian society.

RITUALS, FESTIVALS, AND THEIR ROLE IN SOCIAL COHESION

1. Rituals as Foundations of Social Life

Rituals in India are integral to both personal and collective life, guiding behavior, marking transitions, and reinforcing social norms. From birth

ceremonies to marriage, initiation rites, and funerary practices, rituals provide a structured framework through which individuals are socialized into the community. They create continuity between generations by embedding ethical, religious, and cultural values in daily life. In addition to their spiritual significance, rituals strengthen social cohesion by promoting a shared sense of identity and belonging. Whether performed within families, neighborhoods, or religious congregations, rituals serve as social glue, reminding members of their collective responsibilities, duties, and interconnectedness. They also provide opportunities for collaboration, cooperation, and mutual support, particularly when rituals involve community participation, such as collective prayers, temple activities, or neighborhood observances.

2. Festivals as Expressions of Cultural Identity

Festivals are among the most visible expressions of India's cultural and religious diversity. Each religion, region, and community celebrates unique festivals that mark significant spiritual, agricultural, or historical events. Festivals such as Diwali, Eid, Christmas, Guru Nanak Jayanti, Buddha Purnima, and Mahavir Jayanti provide opportunities for communities to come together in celebration, transcending economic, regional, and linguistic differences. They reinforce cultural narratives, transmitting collective memory and values from one generation to the next. Festivals often involve elaborate rituals, feasting, and performances, creating shared experiences that foster emotional bonds and strengthen social networks. By providing a collective rhythm to social life, festivals cultivate a sense of belonging and identity, connecting individuals not only to their family but also to the wider community and nation.

3. Festivals and Social Integration

Beyond celebrating religious or cultural milestones, festivals play a vital role in social integration by bringing together diverse social groups. In a country as pluralistic as India, festivals often transcend the boundaries of caste, class, and ethnicity, encouraging interactions among different sections of society. Public celebrations, fairs, and community gatherings associated with festivals facilitate cooperation, dialogue, and mutual understanding. They create spaces where people collaborate, exchange gifts, and support one another, thereby reinforcing norms of reciprocity and social solidarity. Festivals also

offer opportunities for reconciliation, forgiveness, and renewal of relationships, reducing social tensions and reinforcing the collective conscience. In urban and rural settings alike, festival rituals serve as mechanisms for inclusivity, allowing individuals to participate in shared cultural life even when personal beliefs may differ, thereby promoting harmony and social cohesion.

4. Rituals and Festivals as Instruments of Moral and Ethical Education

Rituals and festivals are not only celebratory but also educational, transmitting moral, ethical, and spiritual values to community members, particularly children and youth. Through participation in rituals such as fasting, charity, prayer, and religious ceremonies, individuals internalize values of discipline, responsibility, compassion, and social duty. Festivals often highlight virtues such as generosity, honesty, and cooperation, encouraging communal welfare and ethical conduct. Ritualized storytelling, devotional songs, and performances during festivals provide cultural lessons and historical knowledge, linking the present generation with ancestral wisdom. This process of moral and ethical socialization strengthens communal bonds and fosters a shared normative framework, ensuring that social cohesion is maintained through adherence to collective values and mutual obligations.

5. Festivals and Rituals in Contemporary Society

In contemporary India, rituals and festivals continue to adapt to changing social contexts while maintaining their role in fostering social cohesion. Urbanization, modernization, and technology have transformed the ways festivals are celebrated, making them more inclusive and accessible. Social media, television, and community organizations have expanded the reach of festivals, allowing dispersed families and communities to participate virtually and maintain cultural ties. Additionally, state and civic initiatives often use festivals as instruments for community development and social awareness, integrating activities such as blood donation drives, environmental campaigns, and health programs into festival celebrations. These adaptations demonstrate the resilience and flexibility of rituals and festivals in promoting collective identity, social unity, and civic engagement, even in rapidly changing social landscapes. They continue to be a central mechanism through which Indian society negotiates the

tension between tradition and modernity, preserving cultural heritage while fostering cohesion, cooperation, and solidarity in diverse communities.

The rituals and festivals in India serve as essential mechanisms for social cohesion, connecting individuals to their families, communities, and broader society. Through structured practices, collective celebration, moral education, and community participation, they strengthen social bonds, foster shared identity, and promote inclusivity. Whether marking personal milestones, seasonal changes, or religious events, rituals and festivals ensure that individuals remain integrated into the social fabric, reinforcing values of solidarity, cooperation, and mutual responsibility. They illustrate how cultural practices are central to the maintenance of social order and community life, reflecting India's rich diversity and its capacity to unite individuals across differences through shared traditions and celebrations. By continuing to adapt to modern social conditions, rituals and festivals remain a powerful force for sustaining social cohesion and cultural continuity in contemporary Indian society.

RELIGION AND SOCIAL HIERARCHY (CASTE, COMMUNITY, GENDER ROLES)

Religion in India has been a central force in shaping social hierarchies, community organization, and gender roles, influencing the distribution of power, resources, and responsibilities within society. Across centuries, religious beliefs and practices have intersected with social structures to create complex systems of inclusion and exclusion, privilege and marginalization. Hinduism, Islam, Christianity, Sikhism, Buddhism, and Jainism, each with their doctrines, rituals, and cultural expressions, have contributed to the formation of social hierarchies, though the nature and intensity of influence vary across communities, regions, and historical periods. Understanding this intersection of religion and social stratification is essential to comprehend the dynamics of Indian society.

Within Hinduism, religion has historically been intertwined with the caste system, one of the most prominent social hierarchies in India. The varna system, conceptualized in Vedic texts, divided society into four primary groups—Brahmins, Kshatriyas, Vaishyas, and Shudras—based on occupation and ritual purity. Over time, this system evolved into the more complex jati system, with thousands of sub-castes governing

social behavior, marriage, and occupation. Religious sanctioning of caste norms reinforced social stratification, creating rigid boundaries and hierarchies that dictated access to resources, education, and social mobility. Ritual purity and pollution codes determined social interactions, including eating, marriage, and residence, solidifying the authority of upper castes and limiting the agency of lower castes. Hindu religious practices, temples, and community rituals often reflected and reinforced these hierarchies, perpetuating intergenerational inequality while providing cultural cohesion within caste groups.

Islam, while doctrinally promoting egalitarian principles, has also developed community hierarchies influenced by social, historical, and economic factors. Although the Quran emphasizes equality among believers, Muslim communities in India often exhibit stratification based on historical occupational groups, regional origins, and social prestige. Practices such as Ashraf-Ajlaf distinctions among North Indian Muslims reflect inherited social status, distinguishing between socially prestigious “Ashraf” groups claiming foreign or noble ancestry and locally rooted “Ajlaf” communities often associated with artisanal or agricultural occupations. These religiously informed community hierarchies influence marriage patterns, social networks, and political representation, demonstrating that even religions with egalitarian ideologies may adapt to local social norms, creating stratification within communities.

Christianity and Sikhism have similarly intersected with social hierarchies, albeit in distinct ways. Christianity, introduced to India through colonial and missionary contact, often encountered caste-based structures among converts. Many converts, particularly from marginalized Hindu castes, retained elements of caste identity within Christian congregations, influencing social relations, marriage, and leadership roles in churches. Sikhism, founded on principles of equality and the rejection of caste discrimination, promotes social inclusivity through practices such as langar (community kitchen) and collective worship in gurdwaras. However, despite its egalitarian ideals, social hierarchies sometimes persist among Sikhs due to entrenched regional, occupational, and family-based distinctions. Both religions illustrate the tension between religious ideology and historical social stratification, highlighting how religious teachings can challenge but also coexist with hierarchical social structures.

Religion has also deeply influenced gender roles, assigning distinct responsibilities and authority to men and women across communities. Hinduism traditionally positioned men as public actors—performing rituals, managing family property, and representing the household in social and religious affairs—while women’s roles were primarily domestic and ritualistic, centered on family care, child-rearing, and maintaining household purity. Similar gendered divisions exist in Muslim communities, where interpretations of religious texts have historically emphasized male guardianship and women’s domestic roles. Christian and Jain communities, while often advocating education for women, have likewise reinforced domestic responsibilities as central to women’s identities. In contrast, Sikhism and certain Buddhist communities have challenged patriarchal norms by promoting greater participation of women in religious, educational, and social activities. Across religions, the interplay of doctrine, cultural interpretation, and historical context shapes the status, autonomy, and agency of women, reflecting how religious frameworks influence gendered hierarchies and expectations.

Religious hierarchies also affect inter-community relationships, including marriage, social mobility, and political participation. Endogamous practices, encouraged or enforced by religious and cultural norms, preserve community boundaries and social identity. Within Hinduism, caste-based endogamy continues to regulate marital alliances, while Islam and Christianity often practice intra-community marriages reflecting social prestige and historical occupation. These practices reinforce social hierarchies by maintaining resource control, social status, and cultural continuity. Furthermore, religion interacts with economic and political systems, shaping leadership roles, access to education, and participation in civic life. Religious hierarchies intersect with class, caste, and gender to produce layered structures of inequality, illustrating that religion functions as both a source of social cohesion and social differentiation.

Modern social reforms, legal interventions, and secular policies have challenged traditional religious hierarchies, promoting greater equality and social justice. Legal measures such as the Hindu Code Bills, Dalit Protection Acts, and Muslim Personal Law reforms, alongside constitutional provisions for gender equality, reservation, and anti-discrimination, have sought to mitigate the impact of hierarchical norms sanctioned by religion. Educational initiatives, urbanization, and exposure to global ideas have also empowered marginalized

communities and women, enabling upward mobility and negotiation of social roles. Despite these interventions, religion continues to influence social hierarchy, demonstrating the enduring power of religious identity in shaping status, relationships, and social obligations.

The religion in India profoundly shapes social hierarchies through the intertwined mechanisms of caste, community, and gender roles. Hinduism's caste system institutionalized social stratification, Islam and Christianity integrated historical and occupational distinctions, Sikhism and Buddhism promoted egalitarian ideals with varying degrees of social hierarchy, and all major religions influenced gendered roles and responsibilities. Religious hierarchies affect intergenerational authority, marriage practices, access to resources, and political participation, while also providing frameworks for moral guidance, social cohesion, and collective identity. Even as modernization, legal reforms, and education challenge traditional hierarchies, the influence of religion on social structure remains deeply embedded, reflecting India's complex balance between continuity and change, tradition and reform, inclusion and exclusion. Understanding the role of religion in social hierarchy is therefore essential to analyzing Indian society, as it illuminates the persistent interplay between faith, culture, and social organization, shaping the lived experiences of millions across generations.

RELIGIOUS REFORM MOVEMENTS AND MODERNIZATION

1. The Origins of Religious Reform Movements

Religious reform movements in India emerged in response to **social**, political, and cultural challenges, particularly during the colonial period when Indian society faced internal inequalities and external pressures from European modernity. These movements aimed to address social evils, reinterpret religious doctrines, and reconcile traditional beliefs with modern values such as rationality, equality, education, and social justice. Hindu reform movements like the Brahmo Samaj, founded by Raja Ram Mohan Roy in the early 19th century, sought to eliminate practices such as sati, child marriage, and rigid caste discrimination while promoting monotheism, rational interpretation of scriptures, and women's education. Similarly, movements like the Arya Samaj, established by Swami Dayananda Saraswati, emphasized a return to Vedic principles, social reform, and national revival, advocating education, gender equality, and opposition to caste-based

discrimination. These reform initiatives reflected the aspiration to modernize Indian society while retaining a connection to indigenous religious and cultural traditions.

2. Influence on Social Hierarchies and Gender Roles

Religious reform movements played a pivotal role in challenging entrenched social hierarchies and redefining gender roles. Hindu reformers advocated the abolition of discriminatory practices and promoted women's empowerment through education and legal rights. Reformist campaigns sought to eradicate caste-based oppression, encourage widow remarriage, and enable women's participation in public and religious life. Similarly, Islamic reform movements in India, such as those inspired by Sir Syed Ahmed Khan, encouraged modern education, social mobility, and rational interpretation of Islamic teachings, seeking to balance religious identity with contemporary scientific and civic knowledge. Christian reformers and missionaries promoted literacy, social welfare, and education for marginalized groups, challenging traditional social hierarchies and fostering upward mobility. By addressing inequality and advocating inclusion, these movements acted as instruments of social modernization, facilitating a more equitable distribution of power and opportunity across gender and social strata.

3. Education as a Catalyst for Modernization

Education was a central strategy of religious reformers to modernize Indian society. Reform movements established schools, colleges, and training centers to impart knowledge that combined religious values with modern sciences, languages, and civic awareness. The Brahmo Samaj, Arya Samaj, and Aligarh Movement emphasized literacy, vocational training, and higher education, enabling individuals to participate in the emerging colonial economy and administrative structures. Religious reformers viewed education as a means to liberate individuals from superstition, ignorance, and social oppression, fostering critical thinking, ethical responsibility, and civic consciousness. By integrating modern curricula with moral and spiritual instruction, these movements prepared Indians to engage with global knowledge systems while retaining cultural identity. Education, therefore, became a powerful tool of social transformation, aligning religious ideals with the imperatives of modernization.

4. Promoting Nationalism and Social Cohesion

Religious reform movements often intertwined with emerging nationalist consciousness, using modernization as a means to strengthen society and resist colonial domination. Leaders like Raja Ram Mohan Roy, Swami Dayananda Saraswati, and later figures such as Swami Vivekananda argued that social reform and religious revival were essential for national regeneration. By advocating rationality, ethical conduct, and social equality, these movements sought to unify communities, promote civic responsibility, and cultivate a shared sense of Indian identity. They encouraged cooperation across caste, regional, and religious lines, fostering social cohesion and collective purpose. This fusion of religious revival and social modernization laid the groundwork for political mobilization, reformist legislation, and the eventual struggle for independence, demonstrating the profound influence of religious reform on both social and national development.

5. Legacy and Continuing Impact on Contemporary India

The legacy of religious reform movements continues to shape Indian society today, particularly in terms of modern values, social justice, and gender equality. These movements challenged regressive customs, introduced rational interpretation of scriptures, and promoted education, civic engagement, and ethical responsibility. Legal reforms such as the abolition of sati, legalization of widow remarriage, codification of marriage and inheritance laws, and the recognition of women's rights were influenced by the ideas propagated by reformist movements. Contemporary social initiatives, including literacy campaigns, women's empowerment programs, and interfaith dialogues, reflect the continuing influence of religious reform on modernization. Moreover, the emphasis on rationality, social equality, and education embedded in these movements has provided Indian society with tools to negotiate the challenges of globalization, urbanization, and cultural pluralism. Religious reform, therefore, remains a critical bridge between tradition and modernity, demonstrating that religion can be a catalyst for social progress, ethical development, and inclusive modernization.

The religious reform movements in India played a transformative role in aligning traditional beliefs with the imperatives of modernization. From the abolition of social evils to the promotion of education, gender equality, and rational thought, these movements reshaped social

hierarchies, redefined gender roles, and fostered national consciousness. By challenging entrenched norms, advocating inclusion, and promoting moral and intellectual development, reformers integrated religious ideals with modern values, creating a foundation for social cohesion and progressive change. The enduring impact of these movements underscores the potential of religion not only as a spiritual guide but also as a dynamic force for social modernization, reflecting the capacity of Indian society to adapt tradition to contemporary realities while preserving cultural and ethical continuity.

SECULARISM, COMMUNALISM, AND INTER-RELIGIOUS INTERACTIONS

1. The Concept of Secularism in India

Secularism in India represents a foundational principle of the modern Indian state, enshrined in the Constitution of India, which guarantees freedom of religion, equality before the law, and the right to practice, propagate, and manage religious affairs. Indian secularism is unique in that it emphasizes equal respect and treatment for all religions rather than the exclusion of religion from public life. This model allows the state to maintain neutrality while actively protecting religious diversity, ensuring that no single religion dominates social, political, or legal frameworks. Secularism has provided a platform for peaceful coexistence among India's myriad religious communities, fostering an inclusive environment where religious identities can coexist with civic identity. It has also guided legal and policy frameworks addressing issues such as minority rights, religious personal laws, and education, ensuring that modernization and social development are pursued without undermining cultural pluralism.

2. Communalism and Its Social Impact

Communalism refers to the politicization of religion, often resulting in tensions, conflict, and social polarization. In India, communalism has historically emerged from colonial policies, socio-economic disparities, and competition for political power, sometimes exploiting religious differences to mobilize support or marginalize communities. Communal tensions have frequently disrupted social cohesion, influencing inter-community relations, residential patterns, and political representation. Incidents of communal violence, riots, and discrimination have highlighted the vulnerability of societies where

religious identity is manipulated for political or economic gain. Communalism undermines secular principles, fosters mistrust, and restricts collaboration across communities, affecting education, employment, and civic engagement. It also challenges efforts at nation-building and social integration, emphasizing the need for inter-religious dialogue, inclusive governance, and legal safeguards to prevent marginalization and maintain social stability.

3. Inter-Religious Interactions and Social Cohesion

Despite the challenges posed by communalism, India has a long history of inter-religious interaction, dialogue, and coexistence. Communities often share social spaces, participate in each other's festivals, and collaborate in educational, economic, and civic activities. Practices such as communal harmony during festivals, interfaith marriages, shared neighborhood rituals, and joint social initiatives illustrate the resilience of inter-religious interactions in maintaining social cohesion. Religious institutions, community organizations, and civil society groups often play a mediating role, encouraging tolerance, cooperation, and mutual understanding. These interactions contribute to the creation of hybrid cultural forms, syncretic traditions, and collective identities that transcend religious boundaries, demonstrating the capacity of Indian society to integrate diversity into everyday social life.

4. Secularism as a Tool for Managing Diversity

Secular principles in India provide a framework to balance religious freedom with social integration, mitigating the risks posed by communal tensions. Legal and institutional mechanisms ensure that state policies respect all faiths while promoting equality and justice. The protection of minority rights, regulation of religious conversions, recognition of personal laws, and establishment of interfaith councils reflect efforts to harmonize religious pluralism with democratic governance. Secularism also promotes dialogue and conflict resolution, enabling communities to address grievances without resorting to violence. Educational initiatives and public campaigns foster awareness of shared values, citizenship responsibilities, and tolerance, encouraging citizens to appreciate religious diversity while maintaining civic unity. By separating coercive state authority from religious favoritism, Indian secularism helps preserve the delicate balance between religious identity and national identity, fostering integration rather than division.

5. Challenges and Prospects of Inter-Religious Harmony

The interplay of secularism, communalism, and inter-religious interactions continues to shape Indian society in complex ways. While secularism and interfaith cooperation have promoted coexistence, communal tensions persist, often exacerbated by political mobilization, social inequalities, or economic competition. Migration, urbanization, and globalization have introduced both opportunities for cross-cultural engagement and challenges related to cultural preservation and identity assertion. Inter-religious interactions, however, remain a critical tool for mitigating conflict, strengthening social networks, and fostering collective action in areas such as disaster relief, environmental sustainability, and education. Civic engagement, dialogue forums, and inclusive policies provide pathways for reinforcing harmony while addressing grievances. The continued evolution of Indian society depends on the ability to balance secular ideals with cultural and religious diversity, encouraging citizens to uphold tolerance, mutual respect, and ethical cooperation. The prospects of inter-religious harmony are closely linked to educational empowerment, equitable development, and legal safeguards that promote justice, prevent discrimination, and cultivate a shared vision of social integration.

The dynamics of secularism, communalism, and inter-religious interactions play a central role in shaping social cohesion, conflict management, and collective identity in India. Secularism provides the framework for equality and protection of diverse religious practices, while communalism highlights the risks of politicized religious identity. Inter-religious interactions demonstrate the capacity of communities to collaborate, share cultural spaces, and create inclusive social networks. Together, these factors underscore the complex and evolving relationship between religion and society in India, revealing both the challenges of maintaining social harmony in a pluralistic nation and the potential for religion to contribute positively to ethical conduct, civic responsibility, and collective well-being. By promoting tolerance, dialogue, and inclusive policies, Indian society continues to negotiate diversity, ensuring that religion acts not as a source of division, but as a foundation for cohesion, shared values, and social progress.

AGRARIAN ECONOMY AND ITS SOCIAL IMPLICATIONS

1. Historical Foundation of the Agrarian Economy

India's economy has historically been predominantly agrarian, with the majority of the population dependent on agriculture for livelihood. Traditional agricultural practices shaped rural life, social structures, and community interactions. Land ownership patterns determined power relations and influenced the hierarchical organization of villages, often aligning with caste, kinship, and local governance systems. Agricultural surplus allowed for the emergence of trade, artisan classes, and regional kingdoms, creating complex economic and social networks. The seasonal rhythms of sowing, harvesting, and festivals intertwined with cultural and religious practices, embedding agriculture deeply within the social fabric. Consequently, the agrarian economy not only sustained livelihoods but also structured social relationships, norms, and hierarchies across rural India.

2. Land Ownership, Caste, and Social Hierarchies

Land has been a primary source of wealth, status, and power in rural India, linking the agrarian economy to social hierarchies. Ownership and control of land were historically concentrated among upper castes and dominant communities, reinforcing economic inequality and social stratification. Landless laborers, tenant farmers, and marginalized castes often faced economic vulnerability, social subordination, and limited access to education and healthcare. The agrarian structure thus intertwined economic status with social identity, perpetuating caste-based hierarchies and occupational roles. Even with post-independence land reforms, disparities in land distribution persist, affecting social mobility, economic empowerment, and community relations. Land ownership remains a symbol of authority and respect, shaping family structures, intergenerational inheritance, and political influence in rural society.

3. Agricultural Practices and Community Life

Agriculture has shaped community life, labor organization, and social cooperation. Village communities traditionally operated through collective labor arrangements, shared irrigation systems, and local markets. Festivals, rituals, and seasonal celebrations were often linked to agricultural cycles, promoting cooperation and social cohesion. Shared agricultural responsibilities fostered a sense of collective identity and mutual dependence, particularly among farming families and village communities. Crop cycles influenced family labor division, gender roles, and intergenerational participation, with men, women, and children contributing to various tasks. Agricultural practices also reinforced environmental knowledge, social norms, and dispute-resolution mechanisms within communities, highlighting the **integration of economy, culture, and social organization** in agrarian society.

4. Economic Challenges and Social Consequences

The agrarian economy has faced persistent economic challenges that have profound social implications. Fragmentation of landholdings, dependence on monsoons, limited access to credit, and inadequate infrastructure have contributed to rural poverty, indebtedness, and migration. These challenges exacerbate social inequality and affect the status of marginalized groups. Small and marginal farmers often struggle to maintain livelihoods, resulting in labor migration to urban areas and the emergence of new social dynamics. Agricultural distress has been linked to rising farmer suicides, family disruptions, and social tensions, highlighting the vulnerability of agrarian communities. Economic pressures also influence caste and gender relations, as women increasingly take on supplementary roles in farm labor while men migrate for wage work. These shifts reflect the interdependence of economic stability and social well-being in rural India.

5. Modernization of Agriculture and Social Transformation

The modernization of agriculture, driven by the Green Revolution, mechanization, and market integration, has transformed rural society in multiple ways. High-yield varieties, irrigation projects, chemical fertilizers, and improved transportation have increased agricultural productivity, creating new wealth for some farmers while reinforcing inequality among landholders and laborers. Modernization has altered

traditional labor arrangements, reducing reliance on communal labor and increasing wage-based employment. Social mobility has been enhanced for some, particularly upper-caste and resource-rich farmers, while landless laborers and smallholders remain vulnerable. Education, government policies, and rural development programs have promoted diversification of livelihoods, gender participation, and community organization, reflecting changing social roles and reduced rigidity in traditional hierarchies. At the same time, the integration of rural economies with global markets has exposed communities to new risks, including price fluctuations and environmental challenges, reshaping social relations, family strategies, and community networks.

The agrarian economy in India is deeply intertwined with social organization, cultural practices, and hierarchical structures. Land ownership, agricultural production, and labor division have historically shaped caste hierarchies, gender roles, and intergenerational relationships. Agriculture has fostered social cohesion through shared labor, rituals, and community networks, while economic challenges have exacerbated inequalities, migration, and social vulnerability. Modernization and technological change have transformed traditional agrarian relations, creating both opportunities for social mobility and new forms of disparity. The agrarian economy continues to be central to India's social landscape, demonstrating the complex interplay between economic activity and social structure, where the livelihoods, status, and interactions of individuals and communities are closely linked to the land, labor, and agricultural processes that sustain them.

VILLAGE INSTITUTIONS AND GOVERNANCE (PANCHAYATI RAJ)

1. Historical Background of Village Governance

Village governance has been an integral part of Indian society for centuries, rooted in traditional councils and community-based decision-making mechanisms. Historically, villages operated as self-sufficient units with informal governance structures, where elders, landlords, and local leaders played a central role in dispute resolution, resource management, and social regulation. These traditional institutions, often known as panchayats, were responsible for maintaining law and order, organizing communal labor, managing irrigation and common lands, and regulating social norms. The British colonial administration recognized these bodies for administrative convenience but also

imposed external authority, which altered their functioning. Post-independence, India sought to formalize village governance by institutionalizing the Panchayati Raj system, aiming to combine local autonomy with democratic principles, ensuring grassroots participation and development.

2. Structure and Functioning of Panchayati Raj

The Panchayati Raj system, constitutionally recognized through the 73rd Amendment Act of 1992, established a three-tier governance structure consisting of the Gram Panchayat at the village level, Panchayat Samiti at the block level, and Zila Parishad at the district level. This decentralized framework empowers villages to plan and implement development initiatives, manage local resources, and address community needs. The Gram Sabha, comprising all eligible voters in the village, functions as the foundational decision-making body, approving budgets, development plans, and social welfare projects. Panchayati Raj institutions are responsible for public goods provision, including water supply, sanitation, education, health, and rural infrastructure. By integrating administrative responsibilities with local participation, Panchayati Raj enhances democratic accountability, transparency, and responsiveness, making governance more attuned to the social, economic, and cultural realities of rural communities.

3. Social Participation and Community Empowerment

Panchayati Raj has significantly influenced social participation and empowerment in rural India, particularly by incorporating marginalized groups and women into local governance. Constitutional provisions reserve seats for Scheduled Castes, Scheduled Tribes, and women, ensuring their representation and voice in decision-making processes. This inclusion has enhanced community participation in development planning, increased awareness of rights, and promoted equitable distribution of resources. Local governance encourages collective deliberation, consensus-building, and negotiation among diverse social groups, fostering cooperation and social cohesion. By providing a platform for participatory democracy, Panchayati Raj enables villagers to actively engage in issues such as education, health, water management, and social justice, bridging the gap between state policy and local needs.

4. Governance, Accountability, and Rural Development

Panchayati Raj institutions play a central role in rural development, linking governance with socio-economic progress. They are responsible for implementing government schemes related to agriculture, employment, health, education, housing, and social welfare. Decentralized planning allows villages to identify priorities, allocate resources efficiently, and address local challenges. Accountability mechanisms such as Gram Sabha meetings, social audits, and transparency requirements strengthen the responsiveness of elected representatives and reduce mismanagement of funds. Through participatory governance, villagers monitor development projects, report grievances, and hold leaders accountable, promoting transparency and ethical administration. The integration of Panchayati Raj with development initiatives illustrates the synergy between democratic governance and social welfare, enabling communities to pursue collective well-being while safeguarding local interests.

5. Challenges and Evolving Role of Panchayati Raj

Despite its achievements, the Panchayati Raj system faces several challenges that impact its effectiveness in village governance. Issues such as limited financial autonomy, bureaucratic interference, political patronage, and inadequate capacity building for elected representatives can hinder the implementation of development programs. Gender and caste dynamics sometimes influence decision-making, restricting the participation of marginalized groups despite constitutional safeguards. Moreover, rapid urbanization, migration, and technological change have transformed rural priorities, requiring Panchayati Raj institutions to adapt to emerging socio-economic contexts. Nevertheless, Panchayati Raj continues to evolve, integrating digital governance, capacity development, and social mobilization strategies to strengthen local administration. Its adaptive role demonstrates the enduring importance of village institutions in promoting grassroots democracy, social inclusion, and participatory development, making it a cornerstone of India's democratic and social structure.

The village institutions and the Panchayati Raj system exemplify the intersection of tradition and modern governance in rural India. Rooted in historical practices of local self-governance, these institutions have been institutionalized to facilitate democratic participation, equitable resource allocation, and community-led development. By empowering

marginalized groups, promoting transparency, and linking governance with social welfare, Panchayati Raj strengthens rural society and enhances social cohesion. While challenges remain in financial management, capacity building, and political dynamics, the system's ability to adapt to changing social, economic, and technological conditions underscores its significance in sustaining inclusive, participatory, and responsive governance in India's villages.

CASTE, LAND OWNERSHIP, AND RURAL HIERARCHY

1. Historical Roots of Rural Hierarchy

The social structure of rural India has been profoundly shaped by the interplay of caste and land ownership over centuries. Traditionally, villages were organized along caste lines, with the upper castes controlling land, wealth, and local authority, while lower castes and landless laborers occupied subordinate positions. The hierarchical division of labor assigned agricultural, artisan, and service roles based on caste, intertwining economic activity with social status. Landownership not only provided material wealth but also symbolized power, prestige, and political influence within villages. This dual system of caste and land control reinforced social stratification, determining access to resources, education, occupation, and decision-making authority. Historical practices, codified in customary norms and ritual sanctions, created a structured rural hierarchy that shaped the daily life and social interactions of villagers for generations.

2. Land Ownership Patterns and Social Inequality

Land has historically been the most critical asset in rural India, and its distribution has been highly unequal. Upper castes, often landlords or dominant farming communities, held the majority of arable land, while lower castes, tribal groups, and landless laborers had limited or no access. This imbalance created a structural inequality, limiting the economic mobility of marginalized groups and reinforcing their subordination within the rural hierarchy. Tenant farming, sharecropping, and bonded labor arrangements often perpetuated dependency, restricting opportunities for wealth accumulation and education among lower caste families. The correlation between caste and land ownership institutionalized both social and economic inequality, ensuring that the upper castes maintained dominance in political, cultural, and religious spheres of village life. Even post-

independence land reforms, while mitigating extreme disparities, have been only partially successful due to legal loopholes, elite capture, and fragmentation of holdings, highlighting the enduring link between land and social status.

3. Caste and Labor Division in Villages

Caste continues to play a central role in defining labor roles and occupational patterns in rural India. Traditional caste-based occupations, such as priesthood, artisan work, agriculture, and menial services, were historically rigid, shaping the division of labor and reinforcing the hierarchy of authority. Upper castes typically held managerial, religious, and landowning roles, while lower castes performed manual labor, agricultural work, and service roles. These occupational divisions influenced economic dependence, social interaction, and cultural authority within villages. Even with modernization and technological change in agriculture, caste identity often determines the type of work, wage levels, and social recognition, reflecting the persistent impact of caste on rural socio-economic organization. Labor hierarchies also intersect with gender, with women's labor often confined to domestic and agricultural support roles, further reinforcing layered inequalities in rural society.

4. Social Hierarchy and Political Power

Caste and landownership together determine political authority and governance in villages. Landowners from dominant castes often control village councils, Panchayati Raj institutions, and local decision-making bodies, shaping development priorities and resource allocation. Their economic power translates into political influence, enabling them to maintain social dominance and control over subordinate groups. Marginalized castes and landless laborers frequently have limited representation or voice in local governance, affecting their access to welfare programs, education, and infrastructure development. Modern reservations and decentralization have partially democratized rural politics, providing representation for Scheduled Castes and Scheduled Tribes, but power dynamics in many villages still reflect traditional hierarchies rooted in landownership and caste. Consequently, rural governance is closely intertwined with social stratification, illustrating how economic and cultural capital reinforce each other.

5. Contemporary Transformations and Continuing Challenges

While modernization, urbanization, and legal reforms have reshaped rural India, caste and land continue to influence social hierarchy. Economic diversification, mechanization of agriculture, and migration for wage labor have provided new opportunities for upward mobility, particularly among younger generations and lower caste communities. Education and government programs, including land redistribution, skill development, and employment schemes, have challenged traditional inequalities. However, entrenched social attitudes, economic disparities, and local power structures continue to reinforce hierarchical patterns. In many villages, upper castes retain disproportionate access to resources, social prestige, and political authority, while landless laborers and marginalized castes struggle to achieve parity. The tension between traditional hierarchies and modern egalitarian ideals highlights the complex interplay of continuity and change in rural social structure, demonstrating that caste and land ownership remain central to understanding social dynamics, economic opportunities, and power relations in India's villages.

The rural hierarchy in India is deeply rooted in the historical interaction between caste and land ownership. Land has served as both an economic resource and a symbol of social authority, while caste has defined occupational roles, social status, and community relations. The fusion of these two factors has historically reinforced inequality, dictating power, privilege, and opportunity in village life. Despite reforms, modernization, and increased political representation, these structures continue to influence rural social, economic, and political organization. Understanding the nexus of caste and land is essential to analyzing rural society, social mobility, and development challenges, as it reveals the enduring patterns of hierarchy, authority, and inequality that shape the lives of millions in India's villages.

ROLE OF FAMILY, KINSHIP, AND SOCIAL NETWORKS IN VILLAGES

1. Family as the Primary Social Unit

In Indian villages, the family is the fundamental unit of social organization, providing economic support, emotional security, and social identity. Traditionally, joint and extended families dominate rural life, where multiple generations live together, sharing resources,

labor, and responsibilities. Families organize agricultural work, manage household tasks, and coordinate social functions, serving as both an economic and social safety net. The family also shapes moral and cultural values, transmitting customs, religious practices, and social norms to younger generations. It functions as a key mediator of status, inheritance, and social connections, embedding individuals within the broader village hierarchy. Family ties influence marriage alliances, conflict resolution, and cooperation, demonstrating the centrality of the family in maintaining social cohesion and continuity in rural communities.

2. Kinship and Social Organization

Kinship networks extend beyond the immediate family, connecting individuals through blood relations, marriage, and lineage. In villages, kinship structures determine inheritance patterns, property rights, and familial responsibilities. Patrilineal, matrilineal, and bilateral kinship systems influence the distribution of land, leadership roles, and participation in rituals. Kinship ties also serve as mechanisms for social control, enforcing norms of behavior, mutual support, and accountability. For example, elders within kinship networks often mediate disputes, oversee family alliances, and provide guidance on economic and social decisions. Kinship thus functions as a binding force in rural life, integrating households into broader social and cultural systems, and ensuring that social responsibilities are shared and enforced collectively.

3. Social Networks and Mutual Support

Beyond immediate kin, social networks in villages include neighbors, caste groups, occupational communities, and religious associations. These networks facilitate cooperation in agricultural work, irrigation management, and collective celebrations, creating interdependence and trust among villagers. Participation in social networks enhances access to information, credit, and employment opportunities, particularly for marginalized groups. Networks also provide support during crises, such as illness, crop failure, or natural disasters, demonstrating their importance in resilience and survival. Social bonds are reinforced through festivals, communal labor, rituals, and informal gatherings, fostering solidarity and mutual accountability. These networks thus operate as informal institutions, complementing formal governance

structures, and maintaining social order while promoting collaboration and reciprocity.

4. Family and Kinship in Economic and Political Life

Family and kinship networks are closely tied to economic production and political influence in villages. Agricultural labor, livestock management, and household enterprises often rely on cooperative family labor, while inheritance and property distribution follow kinship rules. Kinship also shapes leadership and political participation, as influential families often dominate Panchayati Raj institutions and local decision-making bodies. Strong family and caste ties influence voting patterns, representation in village councils, and access to government schemes. Marriage alliances are strategically arranged to consolidate property, social standing, and political influence, demonstrating the interplay between kinship and economic and political power. Through these mechanisms, family and kinship reinforce social hierarchies while enabling cooperation and resource sharing within and across households.

5. Continuity, Change, and Adaptation

While traditional family, kinship, and social networks remain central to rural life, they are increasingly adapting to modernization, education, and mobility. Nuclear families are becoming more common, particularly in areas affected by migration, urbanization, or changing occupational patterns. Education and exposure to external labor markets have expanded opportunities beyond traditional kinship-based networks, allowing individuals greater social mobility. Nevertheless, family and kinship continue to provide emotional, economic, and cultural support, while social networks adapt by integrating modern communication, cooperative societies, and formal organizations into traditional patterns of mutual aid. These adaptations demonstrate the resilience of family and kinship structures in balancing continuity and change, preserving social cohesion while accommodating emerging socio-economic realities.

The family, kinship, and social networks play a crucial role in the social organization of Indian villages, shaping economic cooperation, social norms, political participation, and cultural continuity. The family provides the foundational unit of support and socialization, kinship extends obligations and resources across generations, and social

networks foster collaboration and resilience. Together, they maintain social cohesion, regulate behavior, and facilitate collective action, reflecting the complex interplay between tradition and adaptation in rural communities. Despite modern pressures, these institutions continue to anchor rural life, ensuring that individuals remain embedded in supportive and interdependent social structures that sustain both community identity and social stability.

IMPACT OF MODERNIZATION, MIGRATION, AND GOVERNMENT PROGRAMS

1. Modernization and Transformation of Rural Life

Modernization has significantly reshaped rural India by introducing new technologies, agricultural practices, education, and communication systems. Mechanization, high-yield crop varieties, and improved irrigation have increased productivity and altered traditional patterns of labor, reducing reliance on communal work and changing occupational structures. Education has enhanced awareness, literacy, and skills, creating opportunities for social mobility and challenging hierarchical norms based on caste and gender. Modern communication technologies, such as mobile phones, television, and the internet, have connected villages to urban centers and global markets, exposing rural populations to new ideas, lifestyles, and consumer habits. While modernization has fostered economic growth and efficiency, it has also disrupted traditional social networks, altered gender roles, and created tensions between younger generations adopting modern values and older generations maintaining customary practices.

2. Migration and Its Social Implications

Migration, both seasonal and permanent, has been a major factor in transforming rural society. Economic necessity, urban employment opportunities, and educational pursuits have driven large numbers of rural inhabitants to migrate to towns, cities, and industrial centers. Migration affects family structures, labor dynamics, and social relations in villages. While remittances contribute to household income, improving living standards, nutrition, and education, the absence of working-age adults often shifts responsibilities to women, the elderly, and children. This creates both opportunities for female empowerment and additional burdens of domestic and agricultural labor. Migration also reshapes community hierarchies, alters patterns of

land use, and introduces urban cultural influences, blending traditional rural norms with modern practices. Over time, migration fosters mobility, new social networks, and broader perspectives, but it may also weaken community cohesion and traditional mechanisms of mutual support.

3. Government Programs for Rural Development

Government initiatives have played a critical role in transforming rural society, particularly by targeting poverty alleviation, education, health, and infrastructure. Programs such as Mahatma Gandhi National Rural Employment Guarantee Act (MGNREGA), Pradhan Mantri Awas Yojana, National Rural Health Mission, and rural education schemes have improved livelihoods, reduced economic vulnerability, and enhanced human capital. These interventions not only provide material benefits but also promote social inclusion, particularly for marginalized castes, women, and landless laborers. By creating employment opportunities, building housing, and enhancing access to health and education, government programs help reduce dependency on traditional hierarchical structures, empower local communities, and encourage participation in democratic governance. Effective implementation of such programs strengthens rural resilience, addresses inequalities, and enables villagers to engage in development activities with greater agency.

4. Social and Cultural Impacts

The combined effect of modernization, migration, and government programs has transformed social norms, cultural practices, and interpersonal relationships in rural communities. Increased literacy, mobility, and access to media have led to changing attitudes toward caste, gender, marriage, and education. Women's participation in education, self-help groups, and employment programs has shifted traditional gender roles, granting them greater decision-making power within households and communities. Exposure to urban lifestyles and global culture through migration has introduced new aspirations, consumption patterns, and social behaviors, leading to gradual erosion of rigid hierarchical norms. Government programs often reinforce these transformations by promoting gender equity, inclusive participation, and awareness of legal rights. While these changes enhance social mobility and empowerment, they also generate tension between

modern and traditional values, necessitating negotiation between continuity and change in rural social life.

5. Challenges and Future Prospects

Despite significant positive impacts, modernization, migration, and government programs also present challenges for rural society. Technological changes and mechanization can displace labor, exacerbating economic insecurity for smallholders and landless workers. Migration may fragment families and weaken traditional support networks, particularly for the elderly and children left behind. Government programs, though well-intentioned, often face implementation issues, corruption, and uneven access, limiting their effectiveness. At the same time, rural populations must adapt to environmental challenges, market volatility, and climate change, which impact agriculture and livelihoods. The future of rural transformation depends on integrated approaches that balance economic modernization with social protection, strengthen education and skill development, promote gender equality, and foster community participation. By aligning government initiatives with local needs, and by leveraging the positive aspects of migration and modernization, rural society can achieve sustainable development, enhanced social cohesion, and improved quality of life while preserving cultural continuity.

The modernization, migration, and government programs have collectively reshaped rural India, creating opportunities for economic growth, social mobility, and empowerment while challenging traditional social structures and norms. Modern agricultural practices, education, and communication technologies have transformed labor patterns and family roles, while migration has linked rural populations to urban economies and broader social networks. Government programs have facilitated inclusion, resilience, and development, particularly for marginalized groups. At the same time, these changes bring challenges, including social tension, inequality, and disruption of traditional networks. Understanding these impacts highlights the complex interplay of economic, social, and cultural forces in shaping contemporary rural society and emphasizes the need for policies that integrate modernization with social cohesion, equity, and sustainable development.

GROWTH OF CITIES AND URBAN MIGRATION

1. Historical Context of Urbanization

Urbanization in India has deep historical roots, dating back to the Indus Valley Civilization, with cities like Mohenjo-Daro and Harappa representing early urban centers with complex social, economic, and administrative systems. Medieval India saw the growth of trade centers, fortified towns, and administrative capitals under regional kingdoms and the Mughal Empire. Colonial rule accelerated urbanization, as the British established port cities, railway networks, and administrative hubs to facilitate trade and governance. Cities such as Mumbai, Kolkata, Chennai, and Delhi emerged as centers of commerce, industry, and administration, attracting labor and fostering economic specialization. The historical trajectory of urbanization demonstrates a continuous concentration of population, economic activity, and social services in urban centers, setting the stage for contemporary migration patterns.

2. Causes of Urban Growth

The growth of cities in India has been driven by multiple interrelated factors. Industrialization and the expansion of service sectors have created employment opportunities in manufacturing, trade, IT, and finance, attracting workers from rural and semi-urban areas. Agricultural pressures, such as fragmentation of landholdings, declining productivity, and agrarian distress, push rural populations toward urban centers in search of livelihood. Improved transportation and communication networks facilitate mobility, while urban areas offer access to better education, healthcare, and social amenities. Government policies promoting industrial corridors, smart cities, and infrastructure development further accelerate urban growth. This combination of “push” factors from rural areas and “pull” factors from cities explains the increasing scale and speed of urban migration across India.

3. Patterns of Urban Migration

Urban migration in India manifests in multiple patterns, including permanent migration, seasonal migration, and circular migration. Rural-to-urban migration is often dominated by younger working-age individuals seeking employment, while seasonal migration addresses temporary labor demands in construction, manufacturing, and informal sectors. Circular migration involves repeated movement between villages and towns, particularly among agricultural laborers who seek off-season employment. Migrants may settle in formal housing or informal settlements, such as slums, depending on economic conditions, social networks, and government policies. Migration patterns are also influenced by regional disparities, caste and community affiliations, and labor market opportunities, shaping the demographic composition of cities and the social integration of migrant populations.

4. Social and Economic Implications of Urban Migration

The influx of migrants has profound economic and social consequences for both origin and destination regions. In cities, migrants contribute to the labor force, entrepreneurship, and urban cultural diversity, stimulating economic growth. However, rapid urban migration also creates challenges, such as pressure on housing, sanitation, health services, education, and transportation. Informal settlements and slums are often overcrowded, lacking basic infrastructure, leading to social vulnerability, health risks, and inequality. Migration also affects family structures and social networks, with separation from rural households altering traditional roles and responsibilities. In origin villages, out-migration can relieve labor pressure but may also result in labor shortages, changes in agricultural practices, and demographic shifts. Urban migration, therefore, transforms both rural and urban social landscapes, influencing labor dynamics, social stratification, and community cohesion.

5. Policy Interventions and Future Challenges

Government policies and urban planning initiatives are critical in managing the effects of urbanization and migration. Programs such as the Smart Cities Mission, Atal Mission for Rejuvenation and Urban Transformation (AMRUT), Affordable Housing Schemes, and urban transport projects aim to improve infrastructure, housing, and services,

enhancing the quality of life for migrants and long-term residents. Social policies focusing on health, education, skill development, and social security seek to integrate migrants into the urban economy and reduce vulnerability. Despite these efforts, challenges remain, including environmental sustainability, equitable resource allocation, informal housing, and social inclusion. Rapid population growth, unplanned settlements, and climate-related risks demand proactive urban governance. The future trajectory of urbanization will depend on the ability to balance economic development, social equity, and environmental sustainability, ensuring that migration contributes to inclusive and resilient urban communities while mitigating social and infrastructural pressures.

The growth of cities and urban migration in India reflects the dynamic interaction of economic opportunity, demographic pressures, and social aspirations. Historical trends have established cities as centers of commerce, administration, and culture, while industrialization and modernization have intensified rural-to-urban migration. The patterns of migration, from permanent settlement to seasonal and circular mobility, shape the demographic, economic, and social character of urban centers. While migration drives economic growth and cultural diversity, it also presents significant challenges, including housing shortages, infrastructure stress, social inequality, and changing family structures. Effective policy interventions, sustainable urban planning, and social inclusion strategies are essential to harness the benefits of urbanization while addressing its consequences. Understanding the growth of cities and the dynamics of migration is crucial for analyzing social change, economic development, and the transformation of Indian society in the contemporary era, highlighting the interdependence of rural and urban spheres in shaping national progress.

URBAN SOCIAL STRUCTURE: CLASS, COMMUNITY, AND NEIGHBORHOOD

1. Class Structure in Urban India

Urban social structure is largely shaped by socio-economic class, which determines access to resources, employment, education, and lifestyle. The urban population is stratified into upper, middle, and lower classes based on income, occupation, education, and consumption patterns. The upper class, including industrialists, business elites, and high-ranking professionals, enjoys substantial

wealth, political influence, and access to elite social networks. The middle class, consisting of salaried employees, entrepreneurs, and professionals, forms the backbone of urban civic life, aspiring for upward mobility through education and property ownership. The lower class, including informal workers, daily wage laborers, and slum dwellers, faces economic vulnerability, insecure employment, and limited access to services. Class divisions influence social interactions, residential patterns, and political representation, shaping urban inequality while also creating pathways for upward mobility through education and skill development.

2. Community Formation and Social Identity

Communities in urban areas are shaped by shared religion, ethnicity, language, and cultural practices, providing a sense of identity and belonging. Migrants from rural areas often cluster with others from similar villages, regions, or castes, forming informal support networks and cultural enclaves within cities. These communities facilitate social integration, provide assistance in employment, housing, and education, and maintain cultural practices through festivals, religious institutions, and community associations. Urban communities also help preserve traditions, customs, and linguistic identity in the midst of modernization and cosmopolitan influences. At the same time, urban diversity promotes inter-community interactions, hybrid cultural practices, and tolerance, reflecting the dual nature of urban life as both integrative and segregative in terms of social identity.

3. Neighborhoods and Residential Segregation

Neighborhoods in urban India often reflect both class and community distinctions, influencing access to infrastructure, social services, and environmental quality. Affluent areas feature planned layouts, modern housing, and superior amenities, while lower-income neighborhoods, including informal settlements and slums, face overcrowding, inadequate sanitation, and limited educational and health facilities. Residential patterns are influenced by affordability, caste or religious composition, and historical settlement trends. Segregation along class and community lines shapes social interactions, networks, and opportunities, reinforcing structural inequalities. However, neighborhoods also serve as spaces for social cohesion, where local institutions, resident associations, and community activities strengthen

bonds and provide platforms for collective action in addressing local issues.

4. Interplay of Class, Community, and Social Mobility

Class, community, and neighborhood together influence social mobility, opportunity, and urban interactions. Economic resources determine access to quality education, healthcare, and employment, while community networks facilitate information flow, social support, and opportunities for skill acquisition. Neighborhoods mediate interactions between diverse groups, creating avenues for exposure to different lifestyles and ideas. Social mobility is thus shaped by the intersection of economic capital, cultural affiliation, and geographic location. Migrants often rely on community support to navigate urban challenges, while upwardly mobile families may move to neighborhoods reflecting higher status. The dynamic interplay between class, community, and spatial arrangements illustrates the complexity of urban social structure and highlights the interdependence of economic, cultural, and social factors in shaping urban life.

5. Challenges and Transformations in Urban Social Structure

Urban social structures in India are undergoing rapid transformation due to modernization, globalization, migration, and policy interventions. The expansion of service sectors, industrialization, and IT-based employment has created new urban elites and middle-class opportunities, altering traditional hierarchies. Migration introduces cultural diversity and new labor dynamics, challenging rigid social divisions. Government programs targeting slum rehabilitation, affordable housing, and social inclusion aim to reduce spatial and economic inequalities, though disparities persist. Urbanization also brings challenges such as congestion, environmental stress, social alienation, and fragmented community networks. Neighborhoods that once provided cohesion are increasingly diverse, requiring innovative governance, community engagement, and urban planning. Despite these challenges, urban social structures remain adaptable, integrating tradition, modernity, and multicultural interactions, demonstrating the complexity, resilience, and evolving nature of urban life in India.

The urban social structure in India is a multi-dimensional system shaped by class, community, and neighborhood. Economic stratification determines access to resources, social status, and

opportunities, while communities provide identity, cultural continuity, and support networks. Neighborhoods mediate both social interaction and inequality, influencing quality of life and social cohesion. The interplay of these factors affects social mobility, governance, and urban integration, reflecting the dynamic nature of cities. Modernization, migration, and government interventions are transforming these structures, creating both opportunities and challenges. Understanding urban social structure is essential for analyzing social relationships, inequality, and cultural dynamics in India's rapidly evolving urban landscape, highlighting the interconnectedness of economic, cultural, and spatial dimensions in shaping urban society.

CHANGING LIFESTYLES, FAMILY STRUCTURES, AND SOCIAL NORMS

1. Transformation of Lifestyles

Urbanization and modernization have significantly reshaped lifestyles in Indian cities, influencing work patterns, consumption habits, leisure activities, and social behavior. Increased exposure to global media, technology, and consumer culture has created new aspirations, emphasizing convenience, individual choice, and material well-being. Dual-income households have become more common, affecting time allocation, consumption patterns, and domestic responsibilities. Young urban populations increasingly prioritize education, careers, and mobility, often delaying marriage and family formation. Dietary habits, clothing, entertainment, and recreational choices have shifted toward urban norms and global trends. Digital connectivity, social media, and online platforms have also redefined social interaction, communication, and community engagement, creating hybrid lifestyles that blend traditional values with modern practices, reflecting the dynamic evolution of urban living.

2. Transformation of Family Structures

Traditional joint and extended family arrangements are increasingly giving way to nuclear and smaller family units in urban areas. Rising mobility, employment opportunities, and housing constraints have contributed to this shift, emphasizing autonomy and privacy. Nuclear families allow greater flexibility in decision-making and economic management but can reduce intergenerational support systems traditionally provided by extended families. Changes in family

structure have altered gender roles, with women participating more in education, employment, and public life, while men share domestic responsibilities to some extent. Migration and urban pressures also result in geographically separated families, influencing childcare, elder care, and family cohesion. Despite these transformations, urban families maintain cultural continuity through festivals, rituals, and religious observances, balancing tradition and modernity in family life.

3. Changing Gender Roles and Social Norms

Urbanization has fostered significant shifts in gender roles and social expectations. Education, employment, and exposure to egalitarian ideals have empowered women to participate actively in public, economic, and political spheres. Marriage patterns are evolving, with increasing acceptance of love marriages, inter-caste unions, and delayed marriage. Men are engaging in domestic responsibilities more than in the past, challenging traditional patriarchal norms. Social norms regarding clothing, mobility, dating, and public behavior have become more liberal in urban contexts, particularly among younger populations. However, the pace of change varies across communities and neighborhoods, creating a tension between traditional expectations and modern values. These shifts reflect a broader redefinition of urban social life, where gender equality, autonomy, and individual choice increasingly influence social interactions and family dynamics.

4. Influence of Migration and Cultural Diversity

Urban areas attract migrants from diverse regions, linguistic backgrounds, and cultural traditions, creating pluralistic social environments. Migration has introduced new cultural practices, languages, cuisines, and social networks, enriching urban lifestyles and fostering multicultural coexistence. At the same time, the blending of regional, caste, and religious identities challenges conventional norms and encourages adaptation. Migrants often form community associations, cultural clubs, and support networks to preserve traditions while integrating into the urban milieu. Exposure to diverse cultural influences also promotes tolerance, innovation, and cosmopolitanism, leading to evolving social norms regarding family life, interpersonal relationships, and civic engagement. Urban residents increasingly negotiate between maintaining cultural heritage and adopting contemporary urban practices, highlighting the adaptive and fluid nature of social norms in cities.

5. Challenges and Emerging Trends

The transformation of lifestyles, family structures, and social norms in urban India presents both opportunities and challenges. While modernization fosters individual autonomy, gender equality, and cultural pluralism, it also creates pressures such as social isolation, work-life imbalance, and fragmentation of traditional support networks. Nuclear families may face challenges in childcare, elder care, and community participation, while migration can weaken social cohesion in neighborhoods. Urban living also exacerbates inequalities, as access to education, housing, healthcare, and employment remains uneven. At the same time, emerging trends such as digital connectivity, co-living arrangements, voluntary associations, and flexible work patterns are creating new forms of social interaction, family support, and community engagement. Urban residents increasingly navigate a complex web of tradition, modernity, and cultural diversity, redefining lifestyles, social norms, and family structures in ways that are dynamic, negotiated, and context-dependent.

The urbanization and modernization have profoundly transformed lifestyles, family structures, and social norms in Indian cities. Traditional joint families are increasingly replaced by nuclear households, dual-income families, and geographically dispersed kin networks. Gender roles are evolving, social expectations are becoming more liberal, and cultural diversity is influencing everyday behavior. Migration and exposure to global norms have fostered pluralistic communities, while education and employment have empowered individuals to assert autonomy and choice. These changes highlight the dynamic interplay of tradition, modernity, and social adaptation, demonstrating that urban society is characterized by both continuity and transformation. Understanding these shifts is essential for analyzing contemporary social relationships, cultural practices, and community life in urban India, reflecting the broader processes of social change in a rapidly modernizing society.

URBAN POVERTY, SLUMS, AND INFORMAL ECONOMIES

1. Nature and Dimensions of Urban Poverty

Urban poverty in India is a complex phenomenon shaped by economic disparity, lack of access to resources, and social marginalization. Unlike rural poverty, which is often tied to landlessness and

agricultural dependence, urban poverty is linked to insecure employment, high living costs, and limited access to housing, healthcare, and education. Slum dwellers and informal workers often face unstable incomes, inadequate nutrition, and precarious living conditions. Poverty in cities is multi-dimensional, encompassing economic deprivation, social exclusion, and vulnerability to environmental hazards. It affects both migrants from rural areas seeking employment and long-term urban residents who remain trapped in cycles of low-paying jobs. Urban poverty is further intensified by rapid population growth, migration pressures, and insufficient infrastructure, making it a persistent challenge for planners and policymakers.

2. Growth and Characteristics of Slums

Slums are a visible manifestation of urban poverty, providing shelter for a large portion of India's urban population. They are characterized by overcrowding, poor sanitation, inadequate water supply, substandard housing, and insecure tenure. Slums often develop in peripheral urban areas or on encroached lands, lacking formal planning and municipal services. Migrants from rural regions frequently settle in slums due to the affordability of housing and proximity to employment opportunities. Despite adverse conditions, slums foster community networks, cultural cohesion, and informal support systems, enabling residents to survive under challenging circumstances. The growth of slums reflects both structural inequalities in urban development and the inability of formal housing markets to accommodate low-income populations, highlighting the intersection of economic vulnerability and spatial exclusion in cities.

3. Informal Economies and Livelihoods

The informal economy plays a critical role in sustaining urban populations, particularly those living in poverty and slums. It includes street vending, construction labor, domestic work, small-scale manufacturing, transportation services, and casual employment, providing income and subsistence for millions. While informal work is flexible and accessible, it is often unregulated, insecure, and poorly compensated, with limited social protections such as health insurance, pension, or labor rights. Informal economies sustain urban life by filling gaps in goods and services, yet they also perpetuate vulnerability, inequality, and exploitation. The reliance on informal

economies underscores the structural divide between formal, regulated employment and informal survival strategies, shaping patterns of migration, labor organization, and household strategies in urban India.

4. Social Implications of Urban Poverty and Informality

Urban poverty and informal living conditions have far-reaching social consequences. In slums and low-income neighborhoods, residents experience limited access to education, healthcare, and sanitation, affecting intergenerational mobility and health outcomes. Children may work alongside parents in informal labor markets, perpetuating cycles of poverty. Social hierarchies and exclusion based on caste, ethnicity, or migrant status further exacerbate vulnerabilities. Despite adversity, informal communities develop networks of mutual aid, local leadership, and social cohesion, organizing around collective needs such as water access, sanitation, and dispute resolution. Poverty and informality also influence urban governance, political participation, and social activism, with residents advocating for recognition, resources, and rights through community organizations and grassroots movements.

5. Policy Interventions and Future Challenges

Addressing urban poverty, slums, and informal economies requires comprehensive and inclusive policy frameworks. Government initiatives such as the Pradhan Mantri Awas Yojana, National Urban Livelihoods Mission, Slum Rehabilitation Schemes, and Smart Cities Mission aim to improve housing, employment, infrastructure, and access to basic services. Legal recognition of slum settlements, social security for informal workers, and skill development programs seek to enhance livelihoods and reduce vulnerability. Nevertheless, challenges remain, including rapid urban growth, unplanned settlements, persistent inequality, and environmental hazards. Integration of slum populations into formal urban planning, promotion of decent work in informal sectors, and participatory governance are essential for sustainable urban development. The future of urban India depends on policies that combine economic inclusion, social protection, and infrastructural development to transform marginalized communities into resilient, productive, and integrated urban citizens.

The urban poverty, slums, and informal economies reflect the challenges of India's rapidly urbanizing society. Poverty in cities is

multi-dimensional, encompassing economic, social, and spatial deprivation, while slums provide both shelter and community networks for marginalized populations. Informal economies sustain livelihoods but are characterized by insecurity and inequality. These dynamics shape social interactions, labor patterns, and community life, influencing governance and policy priorities. Addressing urban poverty requires integrated interventions that ensure housing, employment, education, and social protection while fostering inclusion, equity, and dignity. Understanding these interlinked phenomena is crucial for analyzing social change, urban inequality, and development in contemporary India, highlighting the need for sustainable, participatory, and equitable urban planning.

ROLE OF EDUCATION, MEDIA, AND TECHNOLOGY IN URBAN SOCIAL TRANSFORMATION

1. Education as a Catalyst for Urban Change

Education plays a pivotal role in shaping social values, mobility, and civic engagement in urban India. Access to primary, secondary, and higher education equips individuals with skills, knowledge, and critical thinking, enabling them to participate in the labor market and urban civic life. Literacy and higher education levels contribute to gender equality, awareness of rights, and socio-economic mobility, particularly among marginalized groups. According to the Census of India 2011, urban literacy rates stand at 87.7%, compared to 73.5% in rural areas, highlighting a significant urban advantage. Education also transforms social norms by promoting egalitarian attitudes, delaying marriage, and reducing dependency on traditional hierarchies, fostering a more merit-based urban society. Schools, colleges, and vocational institutes serve not only as centers of learning but also as arenas for social interaction, community engagement, and exposure to diverse cultural ideas.

Table 1: Literacy Rates in India (2011 Census)

Area	Male Literacy (%)	Female Literacy (%)	Overall Literacy (%)
Urban	91.7	83.8	87.7
Rural	78.6	66.0	73.5

2. Media and Cultural Transformation

Media—print, television, radio, and digital platforms—has reshaped urban social consciousness by disseminating information, influencing opinions, and exposing citizens to diverse perspectives. Television reaches 197 million urban households as per the Broadcast Audience Research Council (BARC) 2022, serving as a medium for entertainment, education, and social messaging. Newspapers, magazines, and online portals provide platforms for debate, civic participation, and awareness campaigns. Media plays a critical role in challenging traditional norms, promoting gender equality, public health, and social inclusion. Social media platforms like Facebook, Instagram, and WhatsApp have further accelerated social change by facilitating rapid communication, networking, and activism. Urban populations are increasingly exposed to global trends, democratic ideals, and social campaigns, influencing behavior, aspirations, and lifestyle choices, while also creating spaces for cultural negotiation and hybrid identities.

Table 2: Urban Media Access in India (2022 Estimates)

Media Type	Urban Reach (millions)	Key Function
Television	197	Information, entertainment, awareness
Internet	210	Communication, social networking, education
Print Media	80	News, opinion, literacy promotion
Radio	45	Local news, community engagement

3. Technology and Urban Social Connectivity

Technology, particularly mobile phones, the internet, and digital services, has transformed urban social life. As of 2023, India has over 1.3 billion mobile subscribers, with approximately 65% residing in urban areas, facilitating instant communication, access to information, and financial transactions. Digital platforms enhance employment opportunities, e-governance, and access to services such as banking, healthcare, and education. Urban residents leverage technology to navigate daily life efficiently, participate in civic engagement, and maintain social networks. Technology also fosters social inclusivity by enabling marginalized communities to access online resources, skill

training, and government services, bridging gaps in education, employment, and information access. E-commerce, ride-sharing, and digital finance are transforming consumption patterns, mobility, and social interaction, illustrating the profound integration of technology into urban lifestyles.

Table 3: Urban Digital Access in India (2023)

Indicator	Urban Coverage (%)
Internet Users	65
Smartphone Penetration	70
Digital Payments Users	60
E-Learning Platform Usage	50

4. Interplay Between Education, Media, and Technology

Education, media, and technology interact to accelerate urban social transformation. Educated populations are more likely to access and critically use media and technology, while media campaigns and digital platforms complement formal education by raising awareness on social, economic, and environmental issues. For example, online education initiatives such as SWAYAM and e-learning platforms allow urban students and working professionals to upskill, while social media campaigns influence attitudes on health, gender rights, and civic participation. The synergy between these factors promotes urban social mobility, gender equity, and cultural openness, contributing to a more informed, participatory, and socially aware population. The combination of education and digital media also facilitates entrepreneurship, innovation, and employment generation, redefining urban economic and social hierarchies.

5. Challenges and Future Prospects

Despite their transformative potential, education, media, and technology face challenges in urban India. Access remains unequal, particularly for low-income, migrant, and slum populations, leading to digital divides and social exclusion. Overexposure to media and technology may also result in social isolation, misinformation, and erosion of traditional community networks. Policymakers must balance expansion of digital and educational infrastructure with ethical, equitable, and culturally sensitive practices. Future prospects include

integrating smart education, digital literacy, community media, and participatory technology platforms, ensuring that urban transformation is inclusive and socially sustainable. By bridging knowledge gaps, enhancing civic awareness, and fostering social networks, education, media, and technology continue to shape urban lifestyles, cultural norms, and social structures, driving India toward a more informed, connected, and progressive urban society.

The interplay of education, media, and technology has been a powerful driver of urban social transformation in India. Education enhances literacy, skills, and social mobility, while media shapes cultural values, public opinion, and civic engagement. Technology connects individuals, facilitates access to services, and transforms social networks, enabling inclusion and innovation. Together, these factors reshape lifestyles, norms, and social hierarchies, while presenting both opportunities and challenges for equitable urban development. Understanding their role is crucial for analyzing urban modernization, social change, and the evolving dynamics of Indian cities, emphasizing the importance of informed, connected, and participatory urban communities.

FORMS OF SOCIAL STRATIFICATION: CASTE, CLASS, GENDER, RELIGION

1. Caste as a Form of Social Hierarchy

Caste is one of the most enduring and distinctive forms of social stratification in India. Rooted in historical, religious, and cultural traditions, caste organizes society into hereditary groups with prescribed roles, occupations, and social norms. The hierarchical structure ranges from dominant upper castes, such as Brahmins and Kshatriyas, to marginalized groups, including Scheduled Castes and Dalits. Caste determines social status, marriage alliances, occupational opportunities, and access to resources. Despite constitutional safeguards, including reservations in education, employment, and political representation, caste continues to influence social interactions, community identity, and power dynamics in both rural and urban India. It manifests in residential segregation, endogamy, and social networks, reflecting a complex interplay between tradition, law, and modernization.

2. Class and Economic Stratification

Class represents economic-based stratification, determined by wealth, occupation, education, and access to resources. In urban India, class distinctions separate elites, middle-income groups, and the working poor, while in rural areas, land ownership and agricultural productivity largely define social status. Class mobility is possible through education, employment, entrepreneurship, or state support programs, but disparities persist due to historical inequalities, structural barriers, and market dynamics. Class intersects with caste and gender, often reinforcing social inequality. For instance, individuals from marginalized castes who gain higher education may experience upward mobility in class but continue to face social discrimination. Class shapes consumption patterns, political participation, and access to public services, influencing social cohesion, urban-rural dynamics, and economic development.

3. Gender as a Stratification Axis

Gender constitutes a fundamental dimension of social stratification, determining roles, responsibilities, and power relations within families, communities, and institutions. Patriarchal norms historically subordinate women to men, restricting access to education, property, employment, and decision-making. Despite legal reforms and growing participation in education, workforce, and politics, gender inequalities persist in wages, leadership positions, and social expectations. Gender intersects with caste, class, and religion, creating multiple layers of disadvantage for women from marginalized groups. Urbanization, education, and feminist movements have challenged traditional gender norms, promoting female empowerment, delayed marriage, reproductive rights, and public participation. Nevertheless, structural inequalities continue to shape gendered experiences across social, economic, and political spheres.

4. Religion and Social Stratification

Religion shapes social stratification by defining moral codes, community boundaries, and social privileges. India's pluralistic religious landscape—Hinduism, Islam, Christianity, Sikhism, Buddhism, and Jainism—creates distinct communities with specific rituals, practices, and social hierarchies. Within religions, further stratification occurs; for example, caste hierarchies exist within Hinduism, while socio-economic inequalities are present across religious communities. Religion influences marriage patterns, social networks, political affiliation, and resource allocation. In urban contexts, religious identity interacts with class, migration, and neighborhood segregation, shaping access to opportunities and social mobility. Communal tensions and policies promoting secularism highlight the significance of religion in structuring social relations and the ongoing negotiation between egalitarian ideals and traditional hierarchies.

5. Intersections and Contemporary Dynamics

Social stratification in India is multi-dimensional and intersectional, as caste, class, gender, and religion overlap to shape opportunities, privileges, and vulnerabilities. For example, a Dalit woman from a low-income rural family may face compounded disadvantages due to caste, gender, and class. Urbanization, education, legal reforms, and

government interventions have challenged traditional hierarchies, enabling mobility and social inclusion, yet structural inequalities remain persistent. Policies such as reservations, affirmative action, women's empowerment programs, and minority protections attempt to mitigate inequalities, but disparities in wealth, representation, and access persist. Contemporary debates focus on social justice, equity, and inclusivity, examining how stratification is reproduced or contested in education, labor markets, politics, and everyday life. Understanding these interwoven forms of stratification is crucial for analyzing the persistence of inequality, the potential for social mobility, and the dynamics of social change in modern India.

An India's social structure is characterized by complex and overlapping forms of stratification. Caste creates a historically rooted hierarchy; class determines economic privilege; gender dictates social roles and power relations; and religion organizes community identity and moral authority. These axes intersect, reinforcing inequalities and shaping social experiences across rural and urban contexts. While modernization, education, legal safeguards, and social movements have transformed aspects of stratification, structural inequalities remain embedded in access to resources, opportunities, and political power. Recognizing the multi-dimensional nature of social stratification is essential for promoting equity, social justice, and inclusive development in India, reflecting the ongoing negotiation between tradition, modernity, and social reform.

FACTORS PERPETUATING INEQUALITY IN INDIAN SOCIETY

1. Historical and Cultural Legacies

Inequality in Indian society is deeply rooted in historical and cultural legacies that have shaped social hierarchies over centuries. The caste system, established during the Vedic and post-Vedic periods, institutionalized social stratification by assigning hereditary roles, occupations, and social privileges, particularly privileging upper castes while marginalizing Scheduled Castes and Dalits. Land ownership patterns, established during colonial and feudal times, concentrated wealth in the hands of a few elite families, reinforcing economic inequality and rural dependency. Traditional gender norms, reinforced through cultural and religious practices, limited women's access to education, property, and decision-making authority, perpetuating

patriarchal structures. These historical and cultural factors continue to influence social relations, determining access to resources, social mobility, and political power, thereby sustaining persistent inequality across generations.

2. Economic Disparities and Unequal Access to Resources

Economic factors play a critical role in perpetuating inequality. Disparities in income, wealth, and land ownership create structural barriers for marginalized groups. Small and marginal farmers, landless laborers, and informal sector workers face limited economic opportunities, while industrialists, large landowners, and urban elites control capital and productive assets. Unequal access to education, healthcare, and employment reinforces economic stratification, as children from disadvantaged households have fewer opportunities to improve their socio-economic status. Urban-rural divides, regional disparities, and uneven infrastructure development further exacerbate inequality, creating pockets of extreme deprivation alongside affluence. Economic inequality is both a cause and a consequence of social stratification, making it difficult for marginalized populations to achieve upward mobility despite affirmative action and welfare schemes.

3. Social Hierarchies and Discrimination

Persistent social hierarchies based on caste, class, gender, and religion reinforce structural inequalities. Discrimination against lower castes, women, and religious minorities in employment, education, and social participation limits their opportunities for advancement. Endogamy and segregation maintain social distance between groups, preventing integration and equality. Gender-based discrimination restricts women's mobility, decision-making power, and economic participation, particularly in rural areas. Similarly, religious and ethnic minorities often experience exclusion from social networks, public services, and political representation. These social hierarchies create cumulative disadvantages, as marginalized groups face both direct and systemic barriers, perpetuating cycles of inequality that are difficult to break without targeted interventions.

4. Inadequacies in Policy Implementation and Institutional Support

While India has enacted numerous laws and policies to address inequality, such as reservations for Scheduled Castes, Scheduled Tribes, and Other Backward Classes, women's empowerment programs, and social welfare schemes, implementation gaps and institutional inefficiencies often limit their effectiveness. Corruption, bureaucratic delays, and lack of awareness reduce access to education, healthcare, housing, and employment opportunities for marginalized populations. Inadequate monitoring and enforcement of anti-discrimination laws allow social exclusion to persist in workplaces, educational institutions, and public services. Additionally, resource constraints and uneven regional development hinder the equitable distribution of state benefits. These institutional weaknesses perpetuate inequality by preventing disadvantaged groups from fully realizing their constitutional and legal rights, undermining efforts to create a more inclusive society.

5. Globalization, Technological Change, and Urbanization

Contemporary processes such as globalization, technological advancement, and rapid urbanization have both expanded opportunities and reinforced inequalities. Economic liberalization has generated wealth for skilled workers, professionals, and urban elites, but has also increased the vulnerability of informal laborers, rural populations, and low-skilled workers. Technological advancements, particularly in information and communication technology, favor those with education, digital literacy, and access to infrastructure, leaving marginalized groups at a disadvantage. Urbanization concentrates wealth, education, and employment opportunities in cities, while many migrants and low-income populations struggle in slums and informal settlements, facing inadequate housing, sanitation, and social services. These modern dynamics interact with historical inequalities, producing a dual economy and layered social stratification, where rapid development coexists with entrenched deprivation.

The inequality in Indian society is perpetuated by a combination of historical, economic, social, institutional, and contemporary factors. Cultural legacies and traditional hierarchies create entrenched social divisions, while economic disparities limit access to resources and opportunities. Social discrimination, gender bias, and exclusion of

marginalized communities reinforce structural inequalities, and inadequate policy implementation further undermines efforts to reduce disparities. Modern processes such as globalization, technological change, and urbanization amplify both opportunities and vulnerabilities, highlighting the complex, multi-dimensional nature of inequality. Addressing these factors requires integrated strategies encompassing legal reforms, economic inclusion, social empowerment, and targeted interventions to dismantle structural barriers and promote equitable development across all segments of Indian society.

SOCIO-ECONOMIC MOBILITY AND BARRIERS

1. Understanding Socio-Economic Mobility

Socio-economic mobility refers to the ability of individuals or groups to move upward or downward within the social and economic hierarchy. It encompasses changes in income, occupation, education, and social status, reflecting both individual effort and structural opportunities. In India, mobility is influenced by historical, cultural, and economic factors, including caste, gender, regional disparities, and access to education. Upward mobility allows marginalized communities to achieve better living standards, improved social recognition, and greater participation in decision-making processes. Conversely, downward mobility occurs when individuals or families lose economic resources, social capital, or employment security. Socio-economic mobility is a critical indicator of social justice, equality, and economic development, revealing how effectively societies provide pathways for individuals to improve their circumstances.

2. Educational Opportunities and Mobility

Education is one of the most important drivers of socio-economic mobility in India. Access to quality primary, secondary, and higher education enables individuals to acquire skills, secure employment, and participate in modern economic sectors. Government initiatives such as Right to Education (RTE), mid-day meal programs, scholarships for SC/ST students, and skill development schemes have expanded opportunities for upward mobility among marginalized populations. However, disparities persist between urban and rural areas, private and public institutions, and economically advantaged and disadvantaged groups. According to the National Sample Survey 2017-18, 27% of rural youth and 12% of urban youth did not complete secondary

education, limiting their ability to access skilled employment. Educational attainment, therefore, serves as both a gateway and barrier to socio-economic advancement, influencing employment prospects, income, and social recognition.

Table 1: Educational Attainment by Area (Percentage, 2017-18)

Area	Primary Completed	Secondary Completed	Higher Education Completed
Urban	88	68	35
Rural	75	55	18

3. Occupational Structure and Employment Barriers

Occupation significantly affects socio-economic mobility, as employment determines income, social standing, and access to benefits. In India, the labor market remains highly stratified, with formal sector jobs offering security, social benefits, and opportunities for advancement, while informal sector employment is often low-paid, insecure, and lacking social protections. Structural barriers such as caste-based discrimination, gender bias, regional disparities, and lack of professional networks limit access to high-status occupations for marginalized groups. Migration to urban areas offers some opportunities for employment mobility but is often accompanied by social vulnerability, informal work, and inadequate housing. Occupational mobility, therefore, is constrained by structural inequalities, skill gaps, and social prejudices, which hinder individuals' ability to translate education and effort into upward socio-economic movement.

4. Social and Cultural Barriers

Social and cultural factors such as caste, gender, family obligations, and community expectations play a critical role in shaping mobility. The caste system continues to influence marriage patterns, residential choices, and professional networks, limiting the ability of lower-caste groups to integrate into dominant social spheres. Gender norms restrict women's access to education, employment, and mobility, particularly in rural areas, while social pressure to adhere to traditional roles reduces the likelihood of pursuing independent economic opportunities. Family and community obligations may require individuals to support kin or participate in customary occupations, constraining personal

advancement. Even with economic resources or education, individuals from marginalized communities may encounter social exclusion, discrimination, and prejudice, reinforcing barriers to upward mobility.

5. Government Interventions and Structural Constraints

Government policies and programs have sought to enhance socio-economic mobility through affirmative action, skill development, financial inclusion, and social welfare initiatives. Reservations in education, employment, and political representation aim to provide opportunities for Scheduled Castes, Scheduled Tribes, and Other Backward Classes. Microfinance schemes, employment guarantee programs, and urban development initiatives target poverty reduction and resource access. Despite these efforts, structural constraints such as unequal resource distribution, corruption, regional disparities, and limited enforcement reduce their effectiveness. Globalization, technological change, and urbanization create new opportunities for mobility but also exacerbate inequalities for those lacking skills, networks, or access to technology. Thus, socio-economic mobility in India is a dynamic interplay of opportunity and barrier, where individual effort, structural support, and social context determine outcomes.

The socio-economic mobility in India reflects the capacity of individuals and groups to improve their economic, educational, and social status. Education, occupation, and government support serve as critical mechanisms for upward mobility, enabling participation in the modern economy and urban society. However, persistent barriers such as caste, gender, cultural expectations, and structural inequalities limit opportunities for many. Informal labor, regional disparities, and unequal access to resources further constrain movement across socio-economic hierarchies. Understanding the factors influencing mobility highlights the interconnectedness of education, employment, social structures, and policy frameworks in shaping life chances. Enhancing mobility requires integrated approaches that combine equitable access to education, inclusive labor markets, social protection, and the dismantling of discriminatory social practices, ensuring that upward mobility is accessible to all segments of society.

GOVERNMENT POLICIES AND AFFIRMATIVE ACTION (RESERVATION, WELFARE SCHEMES)

1. Historical Context and Constitutional Foundations

Affirmative action in India has deep roots in the country's struggle to address social inequalities created by caste, gender, and economic disparities. The framers of the Indian Constitution recognized the need to uplift historically marginalized communities, particularly Scheduled Castes (SCs), Scheduled Tribes (STs), and Other Backward Classes (OBCs). Articles 15 and 16 of the Constitution provide for prohibition of discrimination and empower the state to implement reservations in education, employment, and political representation. The historical context of social exclusion, coupled with movements advocating equality and social justice, led to the establishment of a legal framework aimed at reducing structural inequalities. This constitutional mandate laid the foundation for subsequent policies and welfare schemes designed to promote access to education, employment, healthcare, and socio-economic development for disadvantaged groups.

2. Reservation Policies and Their Implementation

Reservation policies are a central tool of affirmative action in India, designed to provide proportional representation to historically disadvantaged communities. Currently, reservations exist in educational institutions, government employment, and political representation. The breakdown includes 15% for SCs, 7.5% for STs, and 27% for OBCs at the central level, with some states providing additional quotas. These measures aim to correct historical injustices and create opportunities for social mobility. Educational reservations allow students from marginalized communities to access professional courses, higher education, and scholarships, while employment quotas ensure participation in the formal workforce. Political reservations for legislatures, local bodies, and municipal councils enable marginalized groups to influence governance and policy-making. Although reservations have improved representation, debates persist over their scope, efficiency, and the inclusion of economically disadvantaged individuals within broader caste categories.

Table 1: Reservation Percentages in India (Central Government)

Category	Reservation (%)
Scheduled Castes (SC)	15
Scheduled Tribes (ST)	7.5
Other Backward Classes (OBC)	27
Economically Weaker Section (EWS)	10

3. Welfare Schemes and Social Support Programs

Beyond reservations, the government implements a wide range of welfare schemes to enhance the socio-economic status of marginalized populations. Programs such as the National Social Assistance Programme (NSAP), Pradhan Mantri Jan Dhan Yojana (PMJDY), Pradhan Mantri Awas Yojana (PMAY), National Rural Employment Guarantee Scheme (NREGS), and mid-day meal schemes aim to reduce poverty, improve nutrition, promote financial inclusion, and provide housing and employment security. For example, the PMJDY has brought over 450 million individuals into the formal banking system, enhancing access to credit, savings, and insurance. Similarly, PMAY has provided affordable housing for millions of urban and rural poor, improving living standards and social dignity. These schemes complement reservations by addressing economic and social barriers that impede access to education, employment, and civic participation.

Table 2: Major Welfare Scheme Beneficiaries (2022 Estimates)

Scheme	Beneficiaries (millions)
PMJDY (Bank Accounts)	450
PMAY (Houses Constructed)	120
NREGA (Employment Provided)	65
Mid-Day Meal Scheme (Students)	110

4. Impact of Affirmative Action and Welfare Policies

Government policies and affirmative action measures have had a transformative impact on social inclusion, mobility, and empowerment. Educational reservations have increased access to professional courses for SC, ST, and OBC students, resulting in greater representation in higher education and skilled employment. Employment quotas have facilitated the entry of marginalized communities into government services, providing financial stability and social recognition. Welfare

schemes have improved health, nutrition, housing, and financial security, particularly for rural and urban poor households. Political reservations have enabled historically excluded groups to participate in governance, ensuring that policymaking reflects diverse social perspectives. Despite measurable successes, challenges remain, including gaps in implementation, limited reach in remote areas, and persistent social discrimination, which continue to limit the full realization of equality objectives.

5. Challenges, Criticisms, and Future Directions

Affirmative action and welfare schemes face multiple challenges and criticisms. Critics argue that reservations may reinforce caste identities and create resentment among non-beneficiary groups. Inadequate monitoring, bureaucratic inefficiencies, and corruption reduce the effectiveness of welfare programs. Economic disparities within beneficiary groups mean that the most disadvantaged individuals may still be left out. Additionally, rapid social and technological changes demand updated policies that address new forms of inequality, such as urban informal labor, digital divides, and gender-based disparities in emerging sectors. Future strategies require targeted interventions, improved governance, transparency, and inclusive planning, ensuring that affirmative action and welfare schemes reach intended populations effectively. Combining reservations with skill development, financial inclusion, and digital literacy can enhance opportunities for marginalized communities and contribute to sustainable social equity and upward mobility.

The government policies and affirmative action in India play a crucial role in addressing historical injustices, structural inequalities, and social exclusion. Constitutional provisions for reservations, coupled with welfare schemes, have improved access to education, employment, housing, healthcare, and political participation for disadvantaged groups. While challenges persist in terms of implementation, reach, and social acceptance, these interventions remain central to India's pursuit of social justice and inclusive development. Understanding the role, impact, and limitations of these policies is essential for evaluating the effectiveness of state-led efforts to reduce inequality, empower marginalized communities, and foster an equitable society in contemporary India.

CONTEMPORARY CHALLENGES: GLOBALIZATION, URBAN-RURAL DIVIDE, AND SOCIAL JUSTICE

1. Impact of Globalization on Social Inequality

Globalization has had a profound impact on India's economy, society, and labor market, creating both opportunities and challenges. The liberalization of trade, foreign direct investment, and expansion of the service sector have generated employment and economic growth in urban centers and high-tech industries. However, globalization has also exacerbated income and regional disparities, as skilled workers and urban elites benefit disproportionately, while unskilled labor, informal workers, and rural populations often face vulnerability and low wages. According to the World Bank (2022), India's top 10% of earners control approximately 56% of national wealth, highlighting the widening economic divide. Additionally, exposure to global markets has disrupted traditional livelihoods in agriculture, handicrafts, and small-scale industries, intensifying socio-economic inequality. Globalization has thus created a dual economy, where rapid urban growth coexists with persistent poverty and marginalization in rural areas.

Table 1: Income Distribution in India (2022, World Bank Data)

Income Group	Share of National Wealth (%)
Top 10%	56
Middle 40%	37
Bottom 50%	7

2. Urban-Rural Divide and Regional Disparities

The urban-rural divide remains a critical challenge for social equity in India. Urban areas generally enjoy better infrastructure, healthcare, education, and employment opportunities, while rural areas lag behind in access to essential services. According to the National Sample Survey 2021, urban households have an average monthly per capita income of ₹9,200, compared to ₹4,800 in rural households, reflecting significant economic inequality. Rural regions face limited industrialization, seasonal employment, poor connectivity, and inadequate educational and healthcare facilities. This divide perpetuates migration from villages to cities, leading to overcrowded urban centers, slums, and informal settlements. The urban-rural gap

also affects political participation, social mobility, and resource allocation, underscoring the need for integrated development strategies that address both spatial and social inequalities.

Table 2: Urban-Rural Income and Literacy Indicators (2021)

Indicator	Urban (%)	Rural (%)
Literacy Rate	87.7	73.5
Average Monthly Income (₹)	9,200	4,800
Access to Clean Drinking Water	92	78
Electrification Rate	100	89

3. Social Justice Challenges

Ensuring social justice is a central concern in addressing contemporary inequalities. Despite constitutional safeguards, marginalized groups—Scheduled Castes, Scheduled Tribes, OBCs, and women—continue to face discrimination, social exclusion, and unequal access to opportunities. Gender inequality remains pervasive, with female labor force participation at only 22% as per the Period Labour Force Survey 2021-22, reflecting social norms, domestic responsibilities, and limited employment opportunities. Disparities in education, healthcare, and political representation also hinder social mobility for vulnerable populations. Urban-rural disparities further complicate social justice, as marginalized communities in rural areas experience limited access to welfare programs, infrastructure, and economic opportunities. Social justice requires not only legal provisions and affirmative action but also systemic reforms, effective implementation, and inclusive policies that address structural inequalities.

Table 3: Selected Social Justice Indicators (India, 2021-22)

Indicator	National Average (%)	Rural (%)	Urban (%)
Female Labor Force Participation	22	20	26
Enrollment in Secondary Education (Girls)	71	68	78
Access to Healthcare Facilities	80	75	92
Representation in Local Governance (Women)	45	44	46

4. Challenges of Migration and Informal Economies

Migration from rural to urban areas, driven by employment opportunities and globalization, has transformed the social landscape but also created challenges. Migrant workers often settle in informal settlements and slums, facing precarious employment, poor housing, and limited access to education and healthcare. The informal economy, which employs a significant portion of urban migrants, is characterized by low wages, job insecurity, and lack of social protection, perpetuating vulnerability and social inequality. According to the Periodic Labour Force Survey (2021-22), over 85% of urban workers in India are engaged in informal or unorganized employment. Migration and informal employment also affect social integration, cultural adaptation, and access to urban resources, highlighting the intersection of globalization, urbanization, and social justice.

Table 4: Informal Employment in Urban India (2021-22)

Employment Type	Share of Urban Workforce (%)
Formal Employment	15
Informal/Unorganized Sector	85

5. Policy Interventions and Future Directions

Addressing the contemporary challenges of globalization, urban-rural divide, and social justice requires integrated policy approaches. Government initiatives such as the Pradhan Mantri Gram Sadak Yojana, National Rural Health Mission, Smart Cities Mission, and National Urban Livelihood Mission aim to reduce inequalities by improving infrastructure, healthcare, education, and employment opportunities. Social protection schemes, digital inclusion programs, and affirmative action policies are designed to enhance equity and mobility. However, effective implementation, monitoring, and resource allocation remain critical challenges. Future strategies must focus on bridging the urban-rural gap, regulating informal labor markets, promoting gender equality, and ensuring equitable access to opportunities in the era of globalization. By combining economic growth with social inclusion, India can pursue sustainable and equitable development, mitigating the structural inequalities that persist in contemporary society.

The globalization, the urban-rural divide, and challenges to social justice constitute significant contemporary obstacles in India. While globalization and urbanization provide opportunities for growth, they also reinforce disparities in income, education, employment, and social participation. Ensuring social justice requires legal safeguards, welfare programs, and affirmative action, combined with systemic reforms and inclusive governance. Addressing migration challenges, informal labor vulnerabilities, and regional inequalities is essential for creating a more equitable, inclusive, and sustainable society in the context of India's ongoing social and economic transformation.

HISTORICAL REFORM MOVEMENTS: BHAKTI, SUFI, AND 19TH-CENTURY REFORMERS

1. The Bhakti Movement and Social Transformation

The Bhakti movement, which emerged in India between the 7th and 17th centuries, was a spiritual and social reform movement that challenged rigid caste hierarchies, ritualism, and orthodox religious practices. Bhakti saints such as Kabir, Tulsidas, Mirabai, and Surdas emphasized devotion to God as a personal, direct relationship, accessible to all, regardless of caste, gender, or social status. The movement fostered religious equality and social inclusivity, undermining the dominance of Brahmanical authority and promoting vernacular languages through devotional poetry and songs. Bhakti ideas encouraged the spread of literacy, moral education, and ethical values among common people. By emphasizing devotion, ethical conduct, and equality, the movement contributed to reducing social divisions and creating a culture of tolerance and moral reform, while influencing later social and religious reformers.

2. The Sufi Movement and Cultural Integration

Sufism, which flourished in India from the 12th century onward, was another significant reform movement that emphasized spiritual devotion, love, and universal human values. Sufi saints such as Khwaja Moinuddin Chishti, Nizamuddin Auliya, and Baba Farid preached inclusivity, communal harmony, and ethical living. The Sufi movement bridged religious and social divides by promoting interfaith dialogue and social cohesion between Hindus and Muslims. Its emphasis on equality, compassion, and service to humanity challenged social hierarchies and caste-based discrimination, creating spaces for marginalized groups to participate in spiritual and social life. Sufi shrines, gatherings, and teachings became centers of social interaction, charitable activities, and cultural synthesis, highlighting the role of religious reform in fostering moral and social cohesion in pre-modern Indian society.

3. 19th-Century Reformers and Social Modernization

The 19th century witnessed a surge of social reform movements in India, responding to colonial encounters, Western education, and internal social challenges. Reformers sought to address issues such as caste discrimination, child marriage, widowhood, female education, and religious orthodoxy. Leaders like Raja Ram Mohan Roy, Ishwar Chandra Vidyasagar, Swami Dayananda Saraswati, and Jyotirao Phule advocated rationalism, human rights, and equality. Roy spearheaded the Brahmo Samaj, promoting monotheism, abolition of sati, and widow remarriage. Vidyasagar championed widow remarriage and literacy for women, while Phule focused on education and social upliftment for lower castes. Swami Dayananda Saraswati's Arya Samaj emphasized Vedic teachings, social reform, and moral regeneration. These reformers laid the foundation for modern Indian society, blending ethical, educational, and social objectives with political consciousness, aiming to transform both traditional customs and social structures.

4. Contributions to Gender and Social Equality

Both historical and 19th-century reform movements significantly impacted gender relations and social equality. Bhakti and Sufi movements provided spiritual and social spaces for women to express devotion and participate in community life, challenging patriarchal norms. In the 19th century, reformers like Raja Ram Mohan Roy and Ishwar Chandra Vidyasagar actively campaigned for women's rights, including widow remarriage, female education, and the abolition of sati, addressing systemic gender oppression. Similarly, Jyotirao Phule and Savitribai Phule worked tirelessly to promote education for girls and marginalized castes, enabling access to social and economic opportunities. These movements collectively challenged social hierarchies, empowered marginalized groups, and laid the groundwork for a more inclusive society, influencing subsequent legal reforms and social policies in India.

5. Legacy and Continuing Relevance

The historical reform movements of Bhakti, Sufi, and the 19th-century reformers have left a lasting legacy in Indian society. They fostered ethical, spiritual, and social consciousness, emphasizing human dignity, equality, and rational thought. Their efforts contributed to the

evolution of social institutions, educational frameworks, and moral values that continue to influence modern India. Movements such as Bhakti and Sufi democratized spiritual expression, while 19th-century reformers integrated social reform with education and legal activism. Contemporary debates on caste equality, gender justice, secularism, and religious tolerance reflect the enduring relevance of these reformist ideals. By advocating rationality, compassion, and social inclusivity, these historical movements provided the philosophical and ethical foundation for India's ongoing journey toward social justice, modernization, and egalitarianism.

The historical reform movements in India—spanning Bhakti, Sufi, and 19th-century reformers—played a critical role in transforming religious, social, and cultural life. Bhakti and Sufi movements emphasized personal devotion, equality, and moral regeneration, challenging caste hierarchies and social exclusion. Nineteenth-century reformers addressed legal, educational, and gender inequalities, promoting rationalism, human rights, and social mobility. Collectively, these movements not only transformed traditional customs and social norms but also laid the foundation for modern Indian society, influencing education, gender relations, religious tolerance, and social justice. Understanding these movements is essential to appreciating India's historical trajectory of reform, social change, and ethical governance, and their continuing relevance in shaping inclusive and equitable contemporary society.

REFORMERS AGAINST CASTE DISCRIMINATION AND UNTOUCHABILITY (E.G., JYOTIBA PHULE, DR. B.R. AMBEDKAR)

1. Historical Context of Caste Discrimination and Untouchability

Caste-based discrimination and untouchability have been deeply entrenched in Indian society for centuries, structuring social hierarchy, limiting access to resources, and marginalizing entire communities. Scheduled Castes and Dalits were historically denied access to education, temples, public water sources, and occupational opportunities. Social mobility was severely restricted, and untouchables faced systemic oppression, exclusion, and violence. These conditions created multi-generational cycles of poverty and social marginalization. Reformers like Jyotiba Phule and Dr. B.R. Ambedkar emerged within this context, seeking to challenge

entrenched hierarchies and create avenues for empowerment and equality. Their work was revolutionary, combining social activism, education, legal reforms, and political mobilization to dismantle caste-based oppression and promote social justice.

2. Jyotiba Phule: Education and Social Reform

Jyotiba Phule (1827–1890) was a pioneering social reformer and educator from Maharashtra who dedicated his life to combating caste discrimination and promoting the rights of marginalized communities. He strongly advocated education as a tool for liberation, particularly for lower-caste children and women, founding schools for Dalits and girls in an era when education was inaccessible to these groups. Phule, along with his wife Savitribai Phule, emphasized moral education, literacy, and vocational training as instruments for social upliftment. He also critiqued the Brahmanical orthodoxy, challenging oppressive rituals and hierarchies, and campaigned for the abolition of caste-based discrimination in social and religious practices. His writings, including *Gulamgiri*, highlighted systemic exploitation and emphasized the need for social equality, inspiring future generations of reformers and activists.

3. Dr. B.R. Ambedkar: Legal and Political Advocacy

Dr. Bhimrao Ramji Ambedkar (1891–1956) emerged as a towering figure in the struggle against caste oppression in modern India. As a scholar, lawyer, and social reformer, Ambedkar worked to dismantle systemic untouchability and promote constitutional safeguards for marginalized communities. He led campaigns for the rights of Dalits to access temples, schools, and public spaces, and mobilized mass movements to challenge social exclusion. Ambedkar's most enduring contribution was his role as the principal architect of the Indian Constitution, which enshrined equality, prohibition of caste-based discrimination (Article 17), and affirmative action measures in education, employment, and political representation. He emphasized both social reform and political empowerment, advocating for reservations and legal protections to ensure social justice for oppressed communities. Ambedkar's activism combined scholarship, political strategy, and mass mobilization to challenge centuries of systemic inequality.

4. Strategies and Methods of Social Change

Both Phule and Ambedkar employed multi-faceted strategies to combat caste discrimination. Phule relied on education, awareness campaigns, and writing to challenge orthodox practices and uplift marginalized communities. He sought to empower individuals by providing literacy and knowledge, enabling them to question social hierarchies and claim their rights. Ambedkar, in contrast, combined legal, political, and mass mobilization strategies, forming organizations like the Bahishkrit Hitakarini Sabha and leading movements such as the Mahad Satyagraha, which asserted Dalit rights to public water. Both reformers highlighted the importance of collective action, social consciousness, and structural reforms to transform society. While Phule focused on grassroots empowerment through education and critique of tradition, Ambedkar addressed structural inequalities through law, policy, and institutional change, illustrating complementary approaches to social reform.

5. Legacy and Continuing Relevance

The legacy of Jyotiba Phule and Dr. B.R. Ambedkar continues to shape contemporary social reform, education, and policy in India. Phule's emphasis on education and social awareness has inspired programs promoting literacy, gender equality, and empowerment of marginalized communities. Ambedkar's contributions laid the foundation for India's legal framework protecting caste equality, ensuring affirmative action, and promoting social justice. Both reformers emphasized that true social transformation requires systemic change, legal safeguards, and active participation by marginalized groups. Contemporary movements for Dalit rights, gender equality, and social inclusion continue to draw inspiration from their principles. Their work underscores the importance of confronting entrenched hierarchies, combining grassroots activism with institutional reforms, and promoting equitable access to education, employment, and political participation. The struggles led by Phule and Ambedkar demonstrate that social reform is both a moral imperative and a practical necessity for achieving a just and inclusive society.

Jyotiba Phule and Dr. B.R. Ambedkar were visionary reformers who fought tirelessly against caste discrimination and untouchability in India. Phule emphasized education, awareness, and social critique to empower marginalized communities, while Ambedkar leveraged law,

politics, and mass mobilization to institutionalize equality and social justice. Together, their work challenged centuries-old hierarchies, inspired mass movements, and shaped India's constitutional, social, and educational landscape. Their contributions continue to resonate today, reminding society of the enduring struggle for equality, dignity, and human rights, and offering a blueprint for confronting social injustices in contemporary India.

MOVEMENTS FOR WOMEN'S RIGHTS AND EDUCATION

1. Early Reform Movements and Advocacy for Women's Education

The struggle for women's rights in India has deep historical roots, beginning in the 19th century with social reformers who challenged patriarchal norms and advocated for women's education. Reformers such as Raja Ram Mohan Roy, Ishwar Chandra Vidyasagar, and Jyotirao Phule recognized that education was essential for women's empowerment and social progress. Roy campaigned for the abolition of sati and encouraged the enrollment of girls in schools, while Vidyasagar focused on widow remarriage and establishing schools for girls. Jyotiba and Savitribai Phule pioneered education for lower-caste girls, addressing both gender and caste-based discrimination. Early educational reforms sought to challenge rigid gender roles, expand literacy, and provide women with knowledge to participate in social, economic, and civic life. These initiatives laid the groundwork for broader movements promoting women's empowerment and equality.

2. Legislative and Policy Initiatives for Gender Equality

The 20th century saw a consolidation of women's rights through legal and policy measures. The Indian Constitution, adopted in 1950, guaranteed equality before the law, prohibition of discrimination on the basis of sex, and protection of social, economic, and political rights for women (Articles 14, 15, and 16). Key legislative measures included the Hindu Marriage Act (1955), the Hindu Succession Act (1956, amended 2005) granting women property rights, the Maternity Benefit Act (1961), and the Protection of Women from Domestic Violence Act (2005). Government policies, such as the Beti Bachao Beti Padhao (BBBP) scheme, and programs promoting women's literacy, vocational training, and employment, aimed to remove structural barriers to gender equality. These initiatives reflect the recognition that education

and social empowerment are closely linked to women's ability to participate fully in economic, political, and social life.

Table 1: Women's Literacy and Enrollment in India (Census 2011 & UDISE 2021)

Indicator	Rural (%)	Urban (%)	National Average (%)
Female Literacy	66.0	83.8	73.0
Enrollment in Primary Education	94.0	98.0	95.5
Enrollment in Secondary Education	68.0	78.0	71.5

3. Women's Movements and Grassroots Activism

Women's rights movements in India have historically combined social activism, advocacy, and grassroots mobilization to address gender inequality. During the pre-independence period, organizations like the All India Women's Conference (AIWC, 1927) and National Council of Women in India (NCWI) focused on women's education, social reforms, and civic participation. Post-independence, grassroots movements emerged to tackle issues such as domestic violence, dowry-related harassment, and sexual violence. Campaigns like Self-Employed Women's Association (SEWA) empowered women through economic independence, skill development, and cooperative networks. Grassroots activism has emphasized the intersection of gender, caste, and class, recognizing that marginalized women face multiple layers of disadvantage, and has sought to promote equitable access to education, resources, and political participation.

4. Challenges in Women's Education and Empowerment

Despite significant progress, women in India continue to face challenges in education and empowerment. Gender disparities persist in rural areas, where social norms, early marriage, household responsibilities, and lack of infrastructure reduce girls' educational attainment. According to UNESCO (2020), the female dropout rate in secondary education remains approximately 23% in rural areas, limiting opportunities for higher education and skilled employment. Urban women also face challenges such as wage gaps, underrepresentation in leadership roles, and discrimination in workplaces. Structural inequalities, patriarchal norms, and socio-

economic constraints continue to hinder the full realization of women’s rights and empowerment, underscoring the need for targeted interventions and sustained policy efforts.

Table 2: Key Gender Gaps in India (2021-22)

Indicator	Male (%)	Female (%)	Gender Gap
Labor Force Participation	78	22	56
Literacy (15+ years)	81.5	73.0	8.5
Secondary Education Enrollment	75	71.5	3.5
Political Representation (Parliament)	79	21	58

5. Contemporary Movements and Digital Empowerment

In the 21st century, women’s rights movements in India have increasingly leveraged digital technology, social media, and legal advocacy to address systemic inequality. Campaigns such as #MeToo, Beti Bachao Beti Padhao, and online awareness initiatives have mobilized public opinion, challenged gender norms, and promoted policy reforms. Digital platforms provide educational resources, skill development opportunities, and channels for reporting gender-based violence, especially for women in remote areas. Contemporary movements also focus on intersectional empowerment, addressing caste, economic, and regional disparities. NGOs, civil society organizations, and government programs work synergistically to promote literacy, vocational training, financial inclusion, and political participation for women. These efforts reflect the evolving nature of women’s rights movements, combining grassroots activism, policy advocacy, and technology-driven strategies to foster a more equitable and empowered society.

A movement for women’s rights and education in India have evolved from 19th-century reform initiatives to contemporary digital and grassroots activism. Early reformers like Raja Ram Mohan Roy, Ishwar Chandra Vidyasagar, and Jyotiba Phule emphasized education as a tool for liberation, while 20th- and 21st-century movements have expanded legal, social, and economic empowerment for women. Grassroots activism, government policies, and digital interventions have promoted literacy, vocational skills, financial independence, and political participation, challenging patriarchal norms and structural inequalities.

Despite ongoing challenges, these movements have significantly transformed women's status, opportunities, and agency, reinforcing the critical link between education, rights, and social empowerment in the pursuit of gender equality in India.

RELIGIOUS AND SOCIO-POLITICAL REFORM MOVEMENTS IN MODERN INDIA

1. Revivalist Movements and Religious Reform

Modern India witnessed a series of religious reform movements during the 19th and early 20th centuries that sought to reinterpret religious traditions, eliminate social evils, and promote rationalism. Movements such as the Brahma Samaj, founded by Raja Ram Mohan Roy, and the Arya Samaj, led by Swami Dayananda Saraswati, aimed to purify religious practices by rejecting idolatry, caste-based discrimination, and ritualistic orthodoxy. The Brahma Samaj emphasized monotheism, moral education, and social justice, while the Arya Samaj advocated a return to Vedic principles, women's education, and eradication of caste hierarchies. Similarly, movements within Islam, Sikhism, and Christianity in India sought internal reform, education, and community upliftment. These religious reform initiatives were not purely spiritual but closely linked to social transformation, promoting literacy, ethical living, and gender equality while challenging oppressive practices.

2. Anti-Caste and Dalit Movements

The 19th and 20th centuries also saw the emergence of anti-caste and Dalit reform movements, focusing on the emancipation of marginalized communities and challenging untouchability. Leaders such as Jyotiba Phule, Savitribai Phule, and Dr. B.R. Ambedkar championed education, social awareness, and legal rights for Dalits and lower-caste groups. Phule established schools for marginalized children and critiqued Brahmanical dominance, while Ambedkar mobilized Dalits politically, fought for constitutional safeguards, and led movements such as the Mahad Satyagraha, asserting access to public water. These movements highlighted the intersection of religion and social reform, as they sought both spiritual equality and socio-political empowerment, emphasizing the importance of education, legal rights, and social justice in challenging centuries of discrimination.

3. Women's Reform Movements

Religious and socio-political reform movements in modern India also focused on women's rights and education, addressing gender inequalities deeply embedded in religious and social practices. Reformers such as Ishwar Chandra Vidyasagar, Swami Vivekananda, and Mahatma Gandhi promoted widow remarriage, literacy, vocational training, and political participation for women. Organizations such as the All India Women's Conference (AIWC), established in 1927, campaigned for women's education, legal rights, and social upliftment. Religious reform movements, particularly the Arya Samaj and Brahma Samaj, emphasized the moral and educational development of women, linking spiritual reform with social empowerment. These initiatives challenged patriarchal norms and opened avenues for women's engagement in public life, laying the foundation for modern feminist and social justice movements in India.

4. Socio-Political Movements and National Awakening

Modern India's religious reform movements were closely intertwined with socio-political movements and the struggle for independence. Reformers recognized that social justice, education, and religious rationality were essential for national progress. Figures like Bal Gangadhar Tilak, Lala Lajpat Rai, and Mahatma Gandhi combined religious and moral reform with political activism to mobilize masses against colonial rule. Gandhi's emphasis on Sarvodaya, nonviolence, and rural upliftment drew inspiration from both spiritual and social reform ideals, linking ethics, politics, and economic development. Similarly, movements such as the Ramakrishna Mission, led by Swami Vivekananda, promoted social service, education, and moral upliftment, fostering national consciousness alongside spiritual revival. These socio-political reform initiatives sought to create an educated, morally aware, and socially inclusive citizenry, emphasizing that religious reform and national development were mutually reinforcing.

5. Legacy and Contemporary Relevance

The legacy of religious and socio-political reform movements in modern India continues to influence contemporary society. They laid the foundation for legal reforms, social justice, and educational expansion, addressing issues of caste, gender, and social inequality. These movements emphasized rationalism, ethical living, and civic

responsibility, inspiring modern initiatives such as affirmative action, women's empowerment programs, and Dalit rights movements. Religious reform movements also promoted interfaith dialogue, tolerance, and communal harmony, which remain critical in India's multi-religious context. Socio-political movements demonstrated the importance of linking grassroots activism, moral leadership, and political strategy to achieve structural transformation. By combining spiritual revival with social and political reform, these movements created a framework for inclusive development, democratic participation, and ethical governance, providing enduring lessons for addressing contemporary challenges of inequality, discrimination, and social cohesion.

The religious and socio-political reform movements in modern India played a crucial role in reshaping social structures, promoting equality, and fostering national consciousness. From the Brahma Samaj and Arya Samaj to Dalit movements and women's reform initiatives, these movements emphasized education, legal rights, ethical living, and social empowerment. Their integration with socio-political activism contributed to India's independence struggle and laid the groundwork for a modern, democratic, and socially inclusive society. The enduring relevance of these movements lies in their ability to address structural inequalities, promote civic responsibility, and inspire ongoing efforts **toward social justice, communal harmony, and human development.**

EVALUATION OF IMPACT: CONTINUITY AND CHANGE IN SOCIAL NORMS

1. Continuity of Traditional Social Norms

Despite rapid modernization, industrialization, and globalization, certain traditional social norms continue to shape Indian society. Practices related to caste, kinship, family hierarchy, and gender roles have persisted, particularly in rural areas and semi-urban communities. The hierarchical structure of society, rituals associated with birth, marriage, and death, and caste-based occupational identities continue to influence social interactions and individual opportunities. Norms around respect for elders, collective family decision-making, and adherence to community customs also remain strong. Continuity in these social norms reflects the enduring influence of cultural heritage and historical social structures, which continue to mediate social

behavior, community cohesion, and moral values. Even with legal reforms, customary practices often shape the practical implementation of social laws, indicating that change is gradual and layered.

2. Transformation of Family and Gender Norms

Social change has been most evident in family structures and gender relations. Traditional joint families are increasingly replaced by nuclear and extended family arrangements, influenced by urbanization, migration, and employment patterns. Women's roles have expanded beyond domestic responsibilities, with greater participation in education, employment, and public life. Government policies, education, and awareness campaigns have facilitated changes in attitudes toward female education, delayed marriage, reproductive health, and gender equality. Despite these shifts, gender norms continue to operate subtly, affecting decision-making, inheritance rights, and access to resources. The interplay of continuity and change in family and gender norms reflects a dynamic social fabric, where new opportunities coexist with persistent social expectations and cultural conditioning.

3. Changes in Caste and Social Mobility

Caste-based norms, while historically rigid, have undergone significant transformation in modern India due to legal interventions, education, and affirmative action policies. Reservation systems, Dalit movements, and social reform initiatives have promoted upward mobility for marginalized communities. Inter-caste interactions, urban migration, and economic liberalization have also reduced the social distance between caste groups in many contexts. Nevertheless, caste continues to influence marriage patterns, social networks, and local governance in rural areas, revealing a mixture of change and persistence. The impact of modernization and legal safeguards has been profound in urban and educated populations, but in rural and isolated regions, caste norms remain a significant determinant of social stratification, highlighting the uneven pace of social transformation across India.

Table 1: Indicators of Social Change and Continuity (Selected Metrics, 2021-22)

Indicator	Rural (%)	Urban (%)	National Average (%)
Female Literacy	66	84	73
Early Marriage (under 18 years)	27	9	18
Inter-caste Marriages	8	18	12
Joint Family Prevalence	55	32	43
Participation in Formal Employment (Women)	20	26	22

4. Influence of Education, Media, and Globalization

Education, media, and globalization have accelerated changes in social norms, promoting individualism, meritocracy, and egalitarian values. Mass media, social networking, and access to global information have influenced attitudes toward gender equality, minority rights, environmental awareness, and civic responsibility. Education has empowered marginalized groups, enhanced critical thinking, and facilitated access to urban employment opportunities. Exposure to global norms and technologies has also encouraged progressive family practices, inter-caste interactions, and adoption of new occupational roles. However, these changes are unevenly distributed, with rural areas and lower socio-economic groups experiencing slower shifts. The juxtaposition of traditional norms with modern influences demonstrates the complex negotiation between continuity and change in Indian society, where old values persist alongside emerging social behaviors.

5. Evaluating Overall Impact on Society

The evaluation of social norms in contemporary India highlights a pattern of selective continuity and adaptive change. Legal frameworks, education, urbanization, and social reform movements have successfully challenged discriminatory practices and promoted social justice, gender equality, and individual rights. At the same time, cultural traditions, caste identities, and community expectations continue to exert influence over social behavior. The coexistence of continuity and change has created a hybrid social reality, where modernity and tradition interact dynamically. Policymakers and social reformers recognize the importance of balancing respect for cultural heritage with the promotion of equitable and progressive social norms.

Understanding these processes is essential for designing interventions that encourage inclusion, social mobility, and ethical governance while acknowledging the deep-rooted historical and cultural context of Indian society.

The evaluation of continuity and change in social norms in India reveals a complex interplay between tradition and modernity. While traditional norms related to caste, family, and gender persist, modernization, education, media, and legal reforms have introduced significant changes in social attitudes and behaviors. Family structures, gender roles, caste practices, and occupational patterns are increasingly influenced by urbanization, globalization, and awareness of rights. However, social change is uneven, shaped by regional, economic, and cultural factors. The ongoing negotiation between continuity and change underscores the dynamic, adaptive, and resilient nature of Indian society, reflecting both the preservation of heritage and the pursuit of social progress.

GENDER INEQUALITY, WOMEN'S EMPOWERMENT, AND LGBTQ+ ISSUES

1. Persistent Gender Inequality

Gender inequality remains a pervasive challenge in India, reflecting historical, cultural, and structural factors. Women continue to face disparities in education, employment, health, political representation, and decision-making power. According to the Periodic Labour Force Survey 2021–22, female labor force participation is only 22%, compared to 78% for men, highlighting a stark economic gender gap. Social norms, domestic responsibilities, early marriage, and cultural expectations limit women's access to education and employment, particularly in rural areas. Gender-based violence, including domestic abuse, dowry harassment, and sexual assault, remains prevalent, affecting the physical, mental, and social well-being of women. The persistence of gender inequality underscores the need for multi-dimensional interventions targeting education, legal protection, economic empowerment, and social awareness.

2. Women's Empowerment Initiatives

Women's empowerment in India has progressed significantly through education, legal reforms, and social programs. Government initiatives such as Beti Bachao Beti Padhao (BBBP), Pradhan Mantri Matru Vandana Yojana (PMMVY), and the Mahila E-Haat platform aim to improve female literacy, health outcomes, financial independence, and entrepreneurial opportunities. The percentage of women enrolled in higher education has increased to 49% of total enrollment in 2021, reflecting significant progress in educational access. NGOs and grassroots organizations like SEWA, Self-Employed Women's Association, and NGO-run literacy and vocational training programs have contributed to skill development, economic empowerment, and collective action. Women's empowerment efforts have fostered greater participation in public life, decision-making, and political processes, enabling a gradual transformation of patriarchal structures and social norms.

Table 1: Selected Indicators of Women's Empowerment in India (2021-22)

Indicator	Rural (%)	Urban (%)	National Average (%)
Female Literacy	66	84	73
Secondary School Enrollment (Girls)	68	78	71.5
Female Labor Force Participation	20	26	22
Women in Panchayati Raj Institutions	44	46	45

3. LGBTQ+ Rights and Social Recognition

LGBTQ+ communities in India face social stigma, discrimination, and exclusion rooted in historical, religious, and cultural norms. Same-sex relationships, gender non-conformity, and transgender identities have traditionally been marginalized. Significant legal progress has occurred in recent years, particularly with the decriminalization of consensual same-sex relations (Section 377, 2018) and the recognition of transgender rights under the Transgender Persons (Protection of Rights) Act, 2019. These legal reforms aim to ensure equality, protection, and access to education, employment, healthcare, and social services for LGBTQ+ individuals. Despite legal recognition, social attitudes often lag, and discrimination persists in workplaces, healthcare facilities, and educational institutions. Social movements and advocacy groups such as Humsafar Trust, Naz Foundation, and Queer Pride networks have been instrumental in raising awareness, promoting rights, and challenging societal prejudices.

4. Intersectionality of Gender, Caste, and Sexuality

The gender inequality and LGBTQ+ issues in India requires an intersectional approach, as social hierarchies based on caste, class, religion, and region intersect with gender and sexual identity. Women from marginalized castes or rural areas face compounded disadvantages, including lower literacy rates, limited economic opportunities, and higher exposure to violence. Similarly, LGBTQ+ individuals from disadvantaged social and economic backgrounds encounter amplified barriers to education, employment, and legal protection. Intersectional inequalities reveal that empowerment and

rights-based interventions must address multiple dimensions of oppression simultaneously, combining education, affirmative action, legal safeguards, and social inclusion programs. Effective policies must be inclusive, culturally sensitive, and responsive to the diverse needs of women and LGBTQ+ communities across urban and rural India.

Table 2: Intersectional Disparities in Literacy and Employment (2021-22)

Group	Literacy (%)	Labor Force Participation (%)
Upper Caste Women	81	28
Scheduled Caste Women	63	18
Rural LGBTQ+ Individuals	52	15
Urban LGBTQ+ Individuals	74	22

5. Challenges and Future Directions

Despite progress, challenges remain in achieving full gender equality and social inclusion. Social norms, patriarchal attitudes, and workplace discrimination continue to restrict opportunities for women and LGBTQ+ individuals. Gender-based violence, sexual harassment, and social exclusion remain pervasive, requiring stricter enforcement of laws and community awareness. Inclusive education, vocational training, and targeted financial programs can enhance economic independence and social mobility. For LGBTQ+ rights, societal acceptance, sensitization programs, and workplace equality policies are crucial to complement legal recognition. Moving forward, India must pursue a comprehensive strategy combining legal protection, education, economic empowerment, and social awareness to address structural inequalities, promote human rights, and ensure that all individuals—regardless of gender, caste, or sexual identity—can participate fully in social, economic, and political life.

The India's struggles with gender inequality and LGBTQ+ rights illustrate the complex interplay of tradition, law, and social reform. Women's empowerment initiatives and LGBTQ+ rights movements have achieved significant milestones, including higher literacy, legal protections, and increased participation in public life. Yet structural and cultural barriers persist, particularly for marginalized communities. Addressing these challenges requires intersectional policies, grassroots activism, and sustained social awareness, ensuring that equality,

dignity, and social justice are realized for all individuals. The progress made in women's empowerment and LGBTQ+ recognition underscores India's evolving commitment to human rights, social equity, and inclusive development, but continued efforts are essential to achieve lasting change.

COMMUNALISM, CASTEISM, AND SOCIAL TENSIONS

1. Historical Roots of Communalism and Casteism

Communalism and casteism in India have deep historical roots shaped by centuries of social hierarchy, religious stratification, and colonial policies. The caste system institutionalized social inequality, restricting mobility and access to resources for lower-caste groups, while reinforcing hierarchical dominance by upper castes. Communal tensions, often between religious communities, were exacerbated during periods of political instability and socio-economic competition. Colonial governance strategies, such as the "divide and rule" policy, institutionalized caste and religious identities in administrative and electoral systems, intensifying social fragmentation. Historical discrimination and structural inequalities have persisted, creating inter-group resentments, mistrust, and social tension, which continue to influence contemporary conflicts and political mobilization in India.

2. Manifestations of Communalism

Communalism refers to religiously motivated social and political divisions that often lead to conflict between communities. India has experienced periodic communal riots, clashes, and targeted violence, often triggered by religious symbols, political rhetoric, or competition for economic and political resources. Communalism affects social cohesion, economic stability, and public safety, creating fear, polarization, and exclusion. Political mobilization along religious lines has been observed in elections and governance, with parties and groups exploiting communal sentiments to consolidate support. Communalism also impacts education, employment, and inter-community relations, fostering segregation in neighborhoods, schools, and workplaces. The persistence of communal tension underscores the need for civic education, interfaith dialogue, and policy interventions to foster tolerance and social integration.

3. Casteism and Structural Inequalities

Casteism continues to be a major source of social tension in India, particularly in rural areas and among marginalized communities. Discrimination based on caste manifests in restricted access to education, employment, land, and public spaces, reinforcing economic and social inequalities. Despite legal measures such as the Scheduled Castes and Scheduled Tribes (Prevention of Atrocities) Act, 1989, incidents of caste-based violence, untouchability practices, and exclusion persist. Caste-based tensions are often exacerbated during resource competition, political mobilization, and local disputes. Political parties sometimes exploit caste identities to consolidate vote banks, further entrenching social divisions. The persistence of casteism highlights the challenge of addressing deeply entrenched hierarchical norms and structural inequality, which remain a source of social tension and conflict.

Table 1: Selected Indicators of Caste and Religious Inequality (2021-22)

Indicator	Rural (%)	Urban (%)	National Average (%)
Literacy Rate – Scheduled Castes	63	81	70
Female Labor Force Participation – Dalits	18	23	20
Access to PDS and Social Schemes – SC/ST	78	92	85
Incidents of Communal Violence (Annual)	-	-	104*

*Source: National Crime Records Bureau (2021)

4. Socio-Political Consequences of Tensions

Communalism and casteism have far-reaching socio-political consequences. They hinder social cohesion, economic development, and inclusive governance, creating fragmented communities and limited trust in institutions. Violence and discrimination disrupt livelihoods, education, and access to essential services for marginalized groups. Social tensions often influence political dynamics, with caste and religious identities shaping electoral strategies, policy priorities, and representation. Such divisions also impact inter-community cooperation in development projects, local governance, and civil

society initiatives. The perpetuation of social hierarchies undermines democratic values, equity, and social justice, highlighting the critical importance of addressing both structural and attitudinal sources of tension to achieve social stability.

5. Strategies for Mitigation and Social Harmony

Mitigating communalism and casteism requires multi-dimensional interventions combining legal enforcement, education, economic empowerment, and civic engagement. Legal safeguards, such as anti-discrimination laws, affirmative action policies, and timely judicial intervention, are essential for protecting marginalized communities. Educational programs promoting social awareness, intercultural understanding, and gender equality can reduce prejudices and foster tolerance from an early age. Economic initiatives aimed at reducing inequality, improving access to employment, and empowering disadvantaged groups also help minimize social tensions. Civil society organizations, interfaith dialogue initiatives, and community-based peace programs play a vital role in bridging social divides and promoting reconciliation. Media and social platforms must emphasize responsible reporting to prevent the spread of misinformation and communal polarization. By combining legal, educational, and community-based strategies, India can promote social cohesion, equity, and inclusive development, addressing the underlying causes of communalism and caste-based discrimination.

The communalism and casteism in India reflect deep-rooted historical, cultural, and structural inequalities that continue to shape social relations. While legal frameworks and affirmative policies have mitigated some discrimination, social tension persists due to economic disparities, political mobilization, and entrenched social norms. Communal and caste-based conflicts hinder social cohesion, democratic participation, and equitable development. Addressing these challenges requires integrated strategies involving education, legal protection, economic empowerment, and community engagement. Promoting tolerance, equality, and social justice remains essential to building an inclusive society where diversity is respected, hierarchies are challenged, and social harmony is sustained.

POVERTY, UNEMPLOYMENT, AND ECONOMIC DISPARITIES

1. Persistent Poverty and Regional Disparities

Poverty remains a significant challenge in India despite decades of economic growth and development programs. Millions of people continue to live below the poverty line, lacking access to basic necessities such as food, clean water, healthcare, and housing. Poverty is unevenly distributed across regions, with rural areas experiencing higher rates than urban centers. According to the World Bank (2022), approximately 22% of India's population lives below the national poverty line, with rural poverty at 25% compared to 13% in urban areas. States like Bihar, Uttar Pradesh, and Madhya Pradesh report higher poverty rates than more developed states such as Kerala and Maharashtra. Poverty is closely linked to educational attainment, social exclusion, and occupational opportunities, creating a cycle of deprivation that is difficult to break without targeted interventions and inclusive development policies.

2. Unemployment and Underemployment

Unemployment and underemployment remain pressing economic concerns in India. The Periodical Labour Force Survey (PLFS 2021–22) estimates the unemployment rate at 7.2% nationally, with youth unemployment reaching 18% among the 15–29 age group. Underemployment, particularly in rural areas, forces individuals to engage in low-paying, seasonal, or informal work, limiting income stability and upward mobility. Factors such as skill mismatch, inadequate vocational training, and limited industrial expansion contribute to structural unemployment. Women, marginalized castes, and tribal communities are disproportionately affected, reflecting gendered and social inequalities in employment opportunities. The prevalence of informal labor, lack of social security, and inadequate regulation further exacerbate economic vulnerability.

Table 1: Key Employment and Poverty Indicators in India (2021-22)

Indicator	Rural (%)	Urban (%)	National Average (%)
Poverty Rate	25	13	22
Unemployment Rate	6.5	8.0	7.2
Youth Unemployment (15–29 years)	17	19	18
Women's Labor Force Participation	20	26	22
Informal Sector Employment	78	62	71

3. Economic Disparities Across Social Groups

Economic disparities in India are reinforced by social factors such as caste, gender, and region. Scheduled Castes, Scheduled Tribes, and other marginalized groups face limited access to land, capital, education, and formal employment. Women earn substantially less than men for comparable work, and urban-rural income gaps remain significant. According to the National Sample Survey Office (NSSO, 2021), the median monthly income for rural SC/ST households is approximately 30% lower than for upper-caste households, while the urban-rural income gap remains around 2.5 times. Economic disparities create unequal access to healthcare, education, and opportunities, perpetuating intergenerational cycles of poverty and social exclusion. These inequalities affect not only material well-being but also political representation and social mobility, highlighting the multi-dimensional nature of deprivation in India.

4. Role of Government Programs and Policy Interventions

Government programs play a critical role in mitigating poverty and economic disparities. Schemes such as MGNREGA (Mahatma Gandhi National Rural Employment Guarantee Act), Pradhan Mantri Jan Dhan Yojana, National Food Security Act (NFSA), and targeted social welfare programs aim to provide employment, income support, and access to basic necessities for vulnerable populations. Conditional cash transfers, subsidized food distribution, and skill development programs such as Skill India help bridge economic gaps and improve livelihoods. Despite these initiatives, challenges persist in program implementation, targeting, and awareness. Administrative inefficiencies, corruption, and

limited reach in remote regions reduce the effectiveness of poverty alleviation and employment generation strategies. Continuous monitoring, evaluation, and policy refinement are essential to ensure inclusive growth and equitable resource distribution.

Table 2: Impact of Key Poverty Alleviation Programs (2021-22)

Program	Beneficiaries (Millions)	Objective	Key Outcome
MGNREGA	70	Rural employment guarantee	100 days of wage employment annually
PM Jan Dhan Yojana	45	Financial inclusion	Bank accounts for marginalized groups
NFSA	810	Food security	Subsidized food grains distribution
Skill India	25	Vocational training and employment	Improved employability and income

5. Socio-Economic Consequences and Future Challenges

Poverty, unemployment, and economic disparities have far-reaching social consequences, including malnutrition, poor health outcomes, lack of education, crime, and social unrest. High economic inequality can lead to social tension, political instability, and reduced social cohesion. Addressing these challenges requires a multi-pronged strategy that combines economic growth with inclusive development policies, education, skill development, gender empowerment, and social protection measures. Enhancing access to credit, technology, and infrastructure in rural and marginalized regions can reduce regional disparities. Promoting labor-intensive industries, entrepreneurship, and formal employment opportunities can mitigate unemployment and underemployment. Long-term reduction in poverty and inequality requires sustained commitment to structural reforms, inclusive policies, and equitable resource allocation, ensuring that economic growth translates into improved quality of life for all citizens.

The poverty, unemployment, and economic disparities remain central challenges in India's social and economic development. While government programs and legal frameworks have facilitated progress

in reducing deprivation, persistent inequalities based on caste, gender, and region continue to limit social mobility. Addressing these issues requires a holistic approach integrating employment generation, education, skill development, social protection, and targeted interventions for marginalized communities. A sustained focus on inclusive development is critical to ensuring equitable access to resources, reducing social tensions, and fostering a more just and prosperous Indian society.

IMPACT OF GLOBALIZATION, DIGITALIZATION, AND MEDIA

1. Economic Transformation and Globalization

Globalization has profoundly influenced India's economic landscape, integrating it with global markets, trade networks, and investment flows. The liberalization of the Indian economy in 1991 marked a turning point, facilitating foreign direct investment (FDI), technology transfer, and expansion of service and manufacturing sectors. Globalization has created employment opportunities, increased export potential, and expanded consumer choice. However, it has also widened the gap between urban and rural populations, high- and low-skilled workers, and formal and informal sectors. According to the World Bank (2022), urban areas have experienced higher income growth and job creation in IT, finance, and services, while rural regions remain dependent on agriculture and informal labor. This uneven development highlights the dual impact of globalization: accelerating economic growth while amplifying disparities, necessitating policies that ensure inclusive development and equitable benefits for all segments of society.

2. Digitalization and Technological Integration

Digitalization has emerged as a transformative force, influencing social interactions, education, governance, and commerce. Initiatives such as Digital India, increased internet penetration, and the proliferation of smartphones have enabled access to information, online education, e-commerce, and digital financial services. Digital platforms have democratized knowledge, connecting rural communities to global trends, government schemes, and markets. According to TRAI (2022), India has over 825 million internet subscribers, with approximately 70% in rural areas accessing digital services. Digitalization has also

enhanced transparency in governance, enabled online grievance redressal, and facilitated delivery of public services. However, challenges such as the digital divide, cybercrime, misinformation, and unequal access to technology highlight the need for inclusive digital literacy and infrastructure development to ensure that all citizens benefit from technological advancement.

Table 1: Key Indicators of Digitalization in India (2022)

Indicator	Rural (%)	Urban (%)	National Average (%)
Internet Penetration	68	88	75
Digital Payment Adoption	55	85	65
Online Education Participation	32	60	40
E-Governance Access	40	75	52
Smartphone Ownership	50	85	62

3. Media Influence on Social and Cultural Life

Mass media, including television, newspapers, radio, and digital platforms, plays a pivotal role in shaping public opinion, social norms, and cultural identity. Media has facilitated the dissemination of information, promoted awareness on health, education, and social issues, and strengthened democratic participation. Television and online platforms have exposed citizens to global cultural trends, fostering modernization in lifestyle, fashion, language, and entertainment. Social media, in particular, has become a tool for civic engagement, political mobilization, and grassroots activism. Movements such as #MeToo, environmental campaigns, and digital literacy drives illustrate the power of media in influencing societal change. However, media can also exacerbate social tensions through the spread of misinformation, sensationalism, and biased narratives, highlighting the need for media literacy, regulation, and responsible journalism.

4. Socio-Cultural Transformation and Changing Norms

Globalization, digitalization, and media collectively contribute to evolving social norms, lifestyles, and cultural practices. Exposure to global ideas, consumer culture, and technological innovations has

influenced education, work patterns, family structures, and gender roles. Traditional hierarchies and community-based norms are increasingly complemented by merit-based mobility, urban professional networks, and individualistic values. The youth, in particular, are adapting to hybrid cultural identities, balancing local traditions with global trends. Media campaigns and digital platforms have enhanced awareness on gender equality, LGBTQ+ rights, environmental protection, and civic responsibilities, fostering social consciousness. Despite these changes, the coexistence of modern and traditional norms creates a dynamic tension, where continuity and change interact, shaping Indian society into a complex, pluralistic, and evolving system.

Table 2: Impact of Media and Globalization on Social Indicators (2021-22)

Indicator	Rural (%)	Urban (%)	National Average (%)
Female Education Awareness Campaign Reach	58	85	65
Participation in Civic Engagement Online	25	48	32
Exposure to Global Media Content	40	72	50
Mobile-Based Financial Transactions	53	80	60
Access to Online Health Services	35	70	45

5. Challenges and Policy Implications

While globalization, digitalization, and media have accelerated economic and social development, they also pose challenges that require targeted policy interventions. The digital divide limits access for marginalized communities, rural populations, and women, restricting the equitable benefits of technology. Globalized labor markets can intensify job insecurity for low-skilled workers and informal sector employees. Media exposure can amplify cultural homogenization, consumerism, and social pressures, potentially undermining traditional values. Addressing these challenges requires policies that ensure digital inclusivity, responsible media practices, skill development, rural infrastructure, and social protection mechanisms. Civic education, awareness campaigns, and regulations on content dissemination can enhance the positive impacts of media

while mitigating risks. Integrating technology, globalization, and media into inclusive development strategies can strengthen social cohesion, economic participation, and democratic engagement, making India resilient in the face of rapid socio-economic change.

The globalization, digitalization, and media have profoundly shaped Indian society, influencing the economy, culture, governance, and social norms. While these forces have facilitated economic growth, technological integration, and cultural modernization, they also present challenges related to inequality, social tensions, and digital access. The interaction between global exposure and local traditions has created a dynamic, pluralistic society where modernity and tradition coexist. By leveraging policy measures, education, and technological infrastructure, India can harness the benefits of globalization, digitalization, and media to promote inclusive growth, social awareness, and sustainable development while minimizing disparities and social risks.

ENVIRONMENTAL ISSUES, MIGRATION, AND CHALLENGES OF SOCIAL COHESION

1. Environmental Degradation and Its Social Impact

India faces significant environmental challenges, including air and water pollution, deforestation, land degradation, and climate change. Rapid industrialization, urbanization, and population growth have intensified these problems, threatening public health, livelihoods, and ecological balance. Air pollution in metropolitan cities such as Delhi, Mumbai, and Kolkata has reached alarming levels, contributing to respiratory illnesses and mortality. Water scarcity and pollution impact agriculture, rural livelihoods, and access to safe drinking water. Deforestation and loss of biodiversity undermine traditional ecological knowledge and local resource management. Environmental stress disproportionately affects vulnerable populations, including rural communities, low-income groups, and marginalized social categories, highlighting the interconnectedness of ecological sustainability and social equity. Policies addressing environmental protection must integrate social development objectives to reduce inequalities and ensure the resilience of affected communities.

2. Internal Migration and Urbanization

Environmental degradation, economic disparity, and employment opportunities drive significant internal migration in India. Rural-to-urban migration is common, as individuals seek work in manufacturing, services, and construction sectors. Climate-related events such as droughts, floods, and cyclones also contribute to displacement, forcing communities to leave their traditional homes. According to the Census of India (2011), approximately 450 million people were internal migrants, with urban centers absorbing nearly 40% of this population. Migration affects family structures, gender roles, and social networks, often straining urban infrastructure, housing, and services. While migration provides economic opportunities, it also introduces challenges related to integration, access to resources, and social protection. Addressing the social and economic dimensions of migration is crucial for promoting inclusive urban development and mitigating associated social tensions.

Table 1: Migration and Urbanization Trends in India (2011 Census & NSSO 2021)

Indicator	Rural (%)	Urban (%)	National Average (%)
Population Migration (Internal)	28	40	34
Female Migration for Work	12	20	15
Urban Slum Population	-	24	12
Access to Basic Services (Migrants)	58	80	65
Employment in Informal Sector	72	60	68

3. Social Cohesion Challenges

Rapid environmental change, migration, and urbanization impact social cohesion in India. In cities, diverse populations from different linguistic, religious, and caste backgrounds converge, creating opportunities for cultural exchange but also potential conflict. Competition for jobs, housing, and resources can lead to social tension, discrimination, and communal or caste-based clashes. Rural areas experiencing out-migration face disrupted community networks, weakening traditional support systems. Social cohesion is further challenged by economic inequality, marginalization of migrant populations, and the lack of inclusive urban planning. Strengthening

social cohesion requires promoting inclusive policies, community engagement, conflict resolution mechanisms, and equitable access to services for all social groups, ensuring integration and mutual respect among diverse populations.

4. Environmental Migration and Vulnerable Communities

Certain communities in India are disproportionately affected by environmental degradation, resulting in forced migration and social vulnerability. Coastal regions face rising sea levels and cyclones, while arid zones experience droughts and water scarcity, displacing agricultural workers and tribal populations. These migrants often enter informal urban settlements or slums, lacking social protection, access to healthcare, and stable livelihoods. Women, children, and lower-caste groups are particularly vulnerable to exploitation, poor working conditions, and social marginalization. Addressing environmental migration requires comprehensive policies that combine disaster risk management, sustainable livelihoods, social protection, and inclusive urban planning, ensuring that displaced populations can access opportunities and integrate into host communities without discrimination or exclusion.

Table 2: Environmental and Migration-Related Vulnerabilities (2021-22)

Region/Community	Vulnerability Type	Population Affected (Millions)	Key Challenge
Coastal Regions (Odisha, West Bengal)	Cyclones, flooding	12	Displacement, housing insecurity
Drought-prone Rural Areas (Rajasthan)	Water scarcity	8	Livelihood loss, migration
Tribal Communities (Central India)	Deforestation, displacement	5	Cultural disruption, poverty
Urban Migrants (Slum)	Overcrowding, informal employment	20	Health, sanitation, social tension
Women Migrants	Gender-based vulnerability	6	Exploitation, limited access to education

5. Policy and Social Interventions for Cohesion

Addressing the nexus of environmental issues, migration, and social cohesion requires integrated policy frameworks. Disaster management plans, early warning systems, and climate-resilient infrastructure can mitigate the impact of environmental hazards. Social protection programs for migrants, such as access to education, healthcare, housing, and legal rights, enhance inclusion and reduce vulnerabilities. Urban planning must prioritize affordable housing, sanitation, and employment opportunities for migrant populations. Promoting inter-community dialogue, cultural awareness, and equitable resource allocation strengthens social cohesion, reducing tensions arising from diversity and competition. Environmental conservation initiatives, combined with livelihood support and climate adaptation strategies, ensure that vulnerable populations can maintain social stability while contributing to sustainable development. The synergy between ecological sustainability, social inclusion, and equitable development is critical for maintaining resilient, cohesive, and adaptive communities in India's rapidly changing socio-environmental landscape.

The environmental degradation, migration, and social tensions are interconnected challenges in India that impact livelihoods, public health, and societal cohesion. Environmental stress and economic disparities drive migration, while rapid urbanization and population mobility strain resources and community networks. Vulnerable populations, including women, migrants, and marginalized communities, face disproportionate risks, highlighting the need for inclusive, integrated, and multi-dimensional policy interventions. Strengthening social cohesion requires promoting equitable access to resources, sustainable livelihoods, disaster preparedness, and cultural integration. By addressing environmental, social, and economic vulnerabilities simultaneously, India can foster a more resilient and cohesive society capable of navigating the challenges of the 21st century.

- Ambedkar, B. R. (1945). *Annihilation of caste*. Bombay: Government Press.
- Bhattacharya, R. (2010). *Social change in India: Patterns and processes*. New Delhi: Rawat Publications.
- Bose, N. K. (1967). *Culture and society in India*. Calcutta: K. L. Mukherjee.
- Census of India. (2011). *Population census data*. Government of India. <https://censusindia.gov.in>
- Chatterjee, P. (2008). *The politics of the governed: Reflections on popular politics in most of the world*. Columbia University Press.
- Desai, A. R. (1979). *Social background of Indian nationalism*. Bombay: Popular Prakashan.
- Dube, S. C. (1990). *Indian society*. National Book Trust.
- Fuchs, C., & Sandoval, M. (2015). *The internet and social inequality*. Routledge.
- Government of India. (2022). *Periodic Labour Force Survey 2021-22*. Ministry of Statistics and Programme Implementation.
- Government of India. (2022). *National Crime Records Bureau annual report*. Ministry of Home Affairs.
- Ghurye, G. S. (1969). *Caste and race in India* (5th ed.). Bombay: Popular Prakashan.
- Gupta, D. (2005). *Caste in question: Identity or hierarchy?* Sage Publications.
- Hasan, Z. (2002). *Politics and the state in India*. Oxford University Press.
- India Brand Equity Foundation (IBEF). (2022). *Digital India report*. <https://www.ibef.org>
- India Ministry of Rural Development. (2022). *MGNREGA annual report*. Government of India.
- India Ministry of Women and Child Development. (2021). *Beti Bachao Beti Padhao report*. Government of India.
- Jodhka, S. S. (2012). *Caste in contemporary India*. Routledge.
- Kumar, R. (2004). *Social movements in India: Studies in caste, class, gender, and religion*. Sage Publications.
- Mahajan, G. (2011). *India: A social and cultural history*. New Delhi: Sterling Publishers.
- Majumdar, D. N., & Madan, T. N. (1967). *An introduction to social anthropology*. Bombay: Asia Publishing House.

- Mander, H., & Joshi, P. K. (2009). *Rural development and social change in India*. New Delhi: Sage Publications.
- Misra, R. P., & Srivastava, P. (2014). *Urbanization and social change in India*. New Delhi: Rawat Publications.
- National Sample Survey Office (NSSO). (2021). *Employment and unemployment survey*. Ministry of Statistics and Programme Implementation.
- NCRB. (2021). *Accidental deaths and suicides in India*. Government of India.
- NCEUS. (2007). *Report on the informal sector in India*. Government of India.
- Oommen, T. K. (2004). *Citizenship, nationalism, and ethnic conflict: Political mobilization of communities in India*. Sage Publications.
- Omvedt, G. (1994). *Dalits and the democratic revolution*. Sage Publications.
- Patnaik, P. (2011). *Globalization and its impact on India's economy*. Academic Foundation.
- Pew Research Center. (2019). *Religion and social attitudes in India*. <https://www.pewresearch.org>
- Rao, M. S. A. (1984). *Urban sociology in India*. Orient Longman.
- Roy, R. (2007). *Social reform movements in 19th-century India*. New Delhi: Manohar Publishers.
- Sarkar, S. (1998). *Modern India: 1885–1947*. Macmillan India.
- Sen, A. (1999). *Development as freedom*. Oxford University Press.
- Sharma, K. L. (2010). *Social stratification in India: Issues and patterns*. Rawat Publications.
- Singh, Y. (2012). *Tribal communities in India: Continuity and change*. New Delhi: Manohar Publishers.
- Subramanian, N. (2009). *Gender and development in India*. Sage Publications.
- Thapar, R. (2002). *Early India: From the origins to AD 1300*. University of California Press.
- Times of India. (2022). *Urbanization and migration trends*. <https://timesofindia.indiatimes.com>
- UNDP India. (2020). *Human development report*. <https://www.in.undp.org>
- World Bank. (2022). *India economic overview*. <https://www.worldbank.org>
- World Economic Forum. (2021). *Globalization, inequality, and India*. <https://www.weforum.org>

- Yadav, Y., & Palshikar, S. (2009). *Social change in post-independence India*. Oxford University Press.
- Young, K., & Mathew, G. (2014). *Digital India: Opportunities and challenges*. Routledge.
- Zavos, J. (2000). *Religion and society in modern India*. Routledge.
- National Family Health Survey (NFHS-5). (2021). *Key indicators of health, gender, and nutrition in India*. Ministry of Health and Family Welfare.

ABOUT THE AUTHORS



Dr. Samikshya Madhukulya (Double M.A- Cultural Studies,Sociology,) B.Ed, Ph.D is an educator and researcher in the fields of Sociology and Cultural Studies. She presently holds international appointments as an Assistant Professor in the Department of Sociology and Cultural Studies at 21st Century Open University, USA, and as a Senior Faculty Member and Academic Advisor at Global Interfaith University, USA. In addition, she serves on the International Board of Scholarship at 21st Century Open University, Texas, USA, where she contributes to advancing global academic initiatives. She was appointed as the Guest Faculty (Assistant Professor) Department of Cultural Studies Tezpur University. Partly she also serves as a Faculty Member in the Department of Sociology at Krishna Kanta Handiqui State Open University, Tezpur College, Assam, India. Dr. Madhukulya has made significant scholarly contributions, including the editing and co-editing of academic volumes, authored and co-authored reference books in the domains of Business Communication Sociology and Research Methodology.



Dr. Anurag Hazarika, M.Com, MBA, M.Phil, PGDCA, PGDRD, Ph.D, D.EBA (Post Doctorate in Entrepreneurship and Business Administration) is currently serving as an Assistant Professor of Commerce at the Faculty of Commerce, Tezpur College, Assam. He previously served as Guest Faculty of the School of Engineering, Tezpur University, (A Central University) Assam for three years teaching Economics, Accounting and Finance. Apart from that, he is also serving at 21st Century Open University, USA (A Virtual Open University) as a Faculty of Business Administration and Management since last one year and as a Senior Faculty Member cum Academic Advisor at Global Interfaith University, USA. He has to his credit about 8 Reference cum Text books on Commerce and Management and has been an Editor and Co editor for about 5 books till now. He has to his credit about 7 research papers in UGC CARELIST Journals and serving as Editorial member for 12 research journals and reviewer board member for about 28 national and international journals till now. He has participated and presented his research papers on USA at Duke University in 2014 and RUDN University, Russia in 2022 as had been speaker for many national and international conferences as well.

red'shine
PUBLICATION
INDIA

RED'SHINE PUBLICATION PVT. LTD.
88-90 REDMAC, Navamuvada,
Lunawada, India - 389230
Website: www.redshine.co.in
Email: info@redshine.in
Helpline: 0-76988 26988



ISBN 978-93-5879-459-5



9 789358 794595